

FLORIDA DEPARTMENT OF ENVIRONMENTAL PROTECTION CERTIFIED CORNER RECORD

DOC. # _____

V-17

CORNER DESCRIPTION: MONUMENTATION DESCRIPTION (EVIDENCE FOUND OR METHOD TO SET)

Depict corner with ●

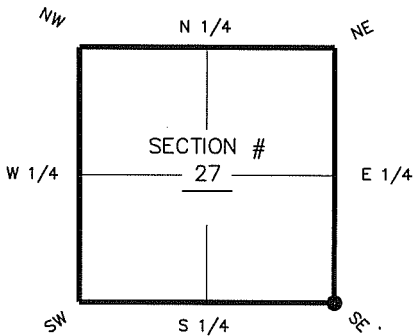

SE corner of Section 27
Twp 46 S, Rge 27 E
Tallahassee Base Meridian,
LEE County(s), Florida

FOUND 4"x 4" CONCRETE MONUMENT
TOP BROKEN OFF, BASE INTACT WITH 1" IRON PIPE
PROTRUDING FROM THE CENTER AND
BADLY BENT TO THE SOUTH.

HORIZONTAL POSITION INFORMATION (if determined):

Latitude 26° 26' 10.7248" N Longitude 81° 35' 42.2139" W
Y(NORTHING-Ft.) 764484.00 X(EASTING-Ft.) 788675.00 Zone FL W
Convergence 00° 10' 49.0" Scale factor 0.99996131
Coordinate determination (circle one): Field traverse GPS
Horizontal datum (circle one): NAD27 NAD83(1986) NAD83(1990) other (explain)
Accuracy (circle one): 1st 2nd 3rd other NAD83 (1999)

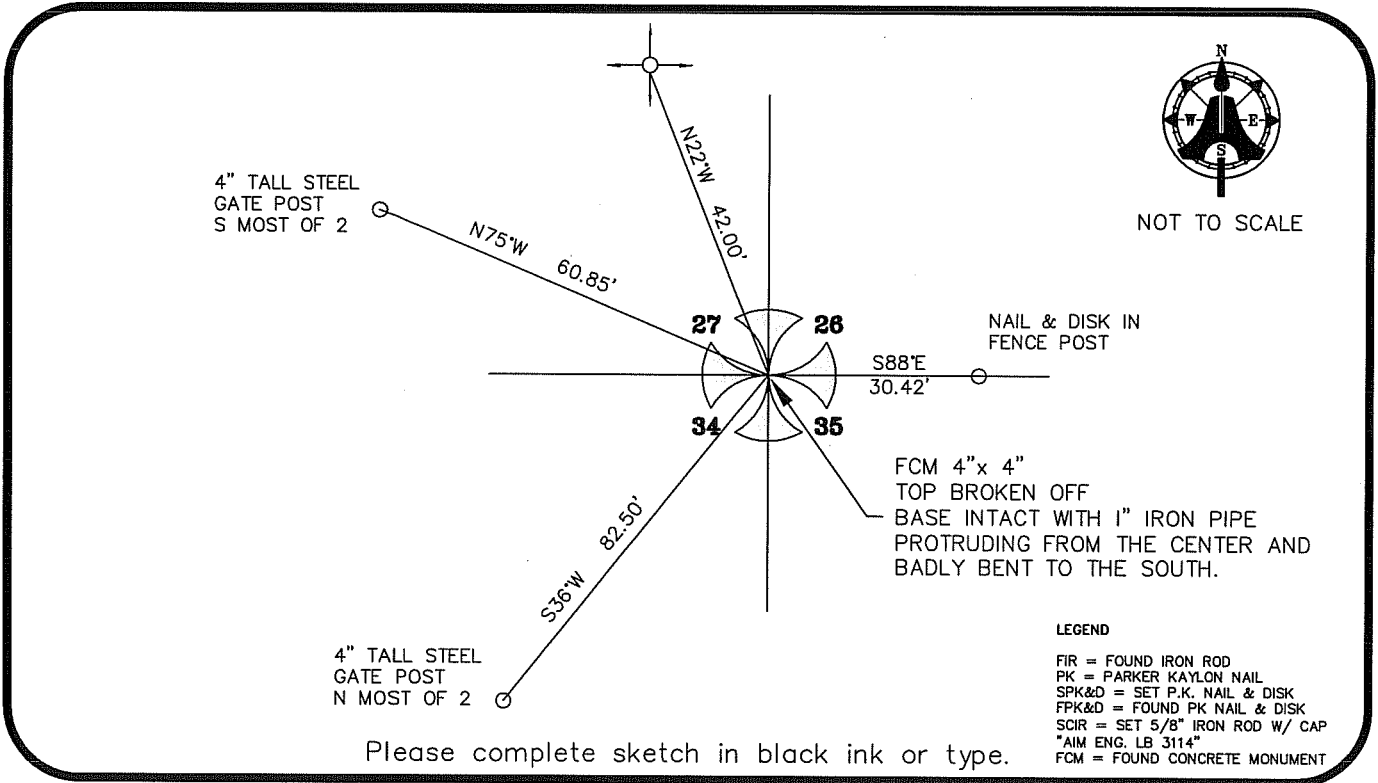

NOT TO SCALE

LEGEND
FIR = FOUND IRON ROD
PK = PARKER KAYLON NAIL
SPK&D = SET P.K. NAIL & DISK
FPK&D = FOUND PK NAIL & DISK
SCIR = SET 5/8" IRON ROD W/ CAP
"AIM ENG. LB 3114"
FCM = FOUND CONCRETE MONUMENT

Please complete sketch in black ink or type.

SURVEYORS CERTIFICATE:

I certify the monument and accessories indicated above were field located on FEBRUARY 2, 2007



SIGNATURE 5688 PSM NO.
AIM ENGINEERING & SURVEYING, INC. LB 3114 LB NO.
FIRM OR AGENCY
5300 LEE BOULEVARD

ADDRESS
LEHIGH ACRES, FLORIDA 33971-1026
CITY STATE ZIP
(239) 332-4569 7/12/07 DATE
PHONE NUMBER DATE

SEND ORIGINAL TO:
Department of Environmental Protection
Bureau of Surveying and Mapping
3900 Commonwealth Boulevard
Mail Station 105
Tallahassee, Florida 32399

D.E.P. USE ONLY	
Processed:	_____
B.L.M. - I.D.	_____
QUAD - I.D.	_____

EMBOSSSED SEAL OVER SIGNATURE