

FLORIDA DEPARTMENT OF ENVIRONMENTAL PROTECTION

CERTIFIED CORNER RECORD

DOC. # _____

Z-17

CORNER DESCRIPTION: MONUMENTATION DESCRIPTION (EVIDENCE FOUND OR METHOD TO SET)

Depict corner with ●

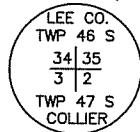
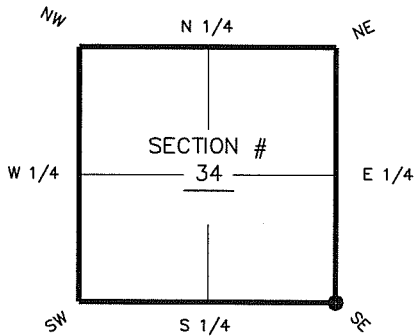

FOUND 4" x 4" CONCRETE MONUMENT WITH 3 1/4" BRASS DISK

SE corner of Section 34
Twp 46 S, Rge 27 E
Tallahassee Base Meridian,
LEE County(s), Florida

HORIZONTAL POSITION INFORMATION (if determined):

Latitude 26° 25' 18.9730" N Longitude 81° 35' 41.4498" W
 Y(NORTHING-Ft.) 759258.97 X(EASTING-Ft.) 788760.90 Zone FL W
 Convergence 00° 10' 49.0" Scale factor 0.99996134
 Coordinate determination (circle one): Field traverse GPS
 Horizontal datum (circle one): NAD27 NAD83(1986) NAD83(1990) other (explain)
 Accuracy (circle one): 1st 2nd 3rd other NAD83 (1999)

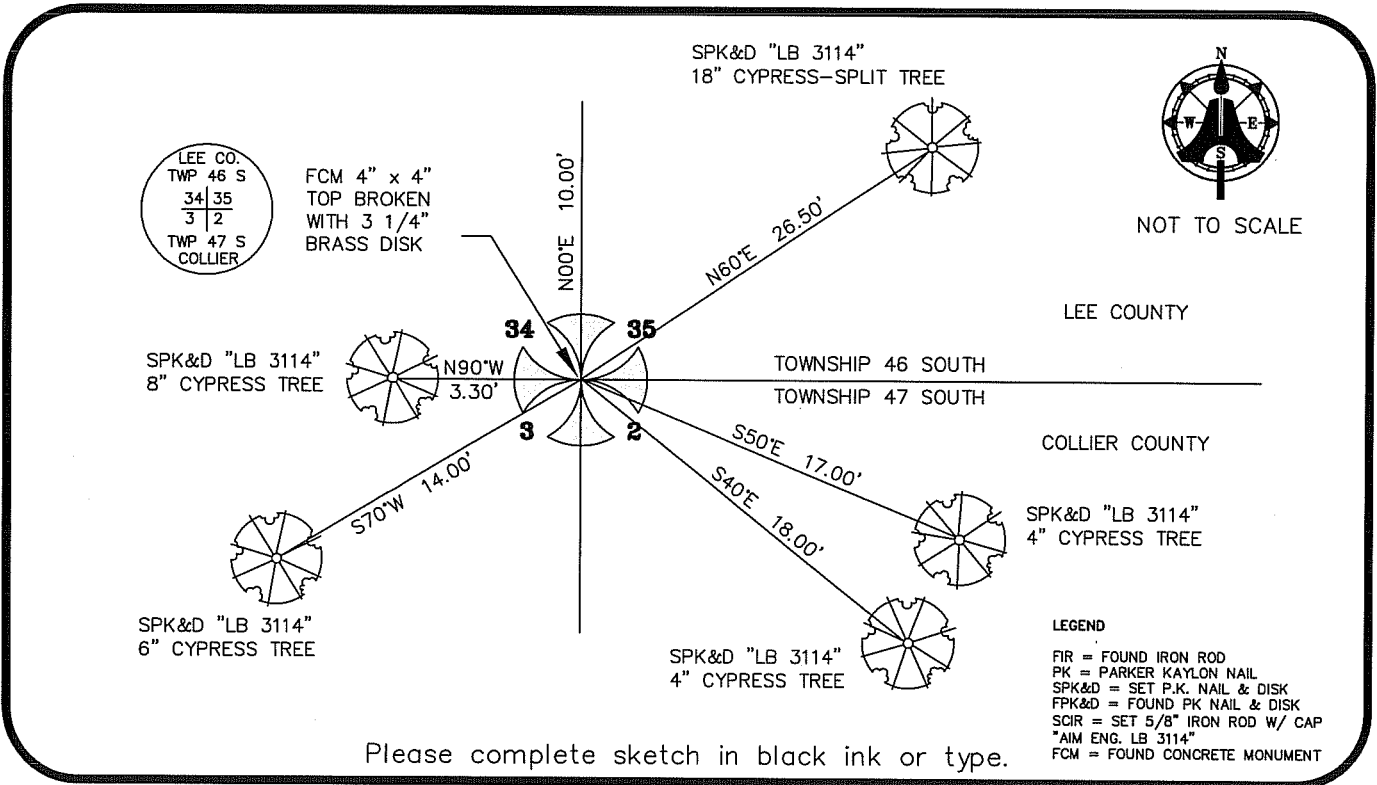

SURVEYORS CERTIFICATE:

I certify the monument and accessories indicated above were field located on MARCH 5, 2007



 SIGNATURE 5688
 AIM ENGINEERING & SURVEYING, INC. PSM NO. LB 3114
 FIRM OR AGENCY LB NO.
 5300 LEE BOULEVARD
 ADDRESS
 LEHIGH ACRES, FLORIDA 33971-1026
 CITY STATE ZIP
 (239) 332-4569 7/12/07
 PHONE NUMBER DATE

SEND ORIGINAL TO:
 Department of Environmental Protection
 Bureau of Surveying and Mapping
 3900 Commonwealth Boulevard
 Mail Station 105
 Tallahassee, Florida 32399

D.E.P. USE ONLY	
Processed: _____	_____
B.L.M. - I.D. _____	_____
QUAD - I.D. _____	_____

EMBOSSSED SEAL OVER SIGNATURE