

**LAND CORNER RECORD**

**PUBLIC WORKS  
LEE COUNTY, FLORIDA**

Address - 1500 Monroe St., Ft. Myers, Fla. 33901

Phone : (239) 479-8900

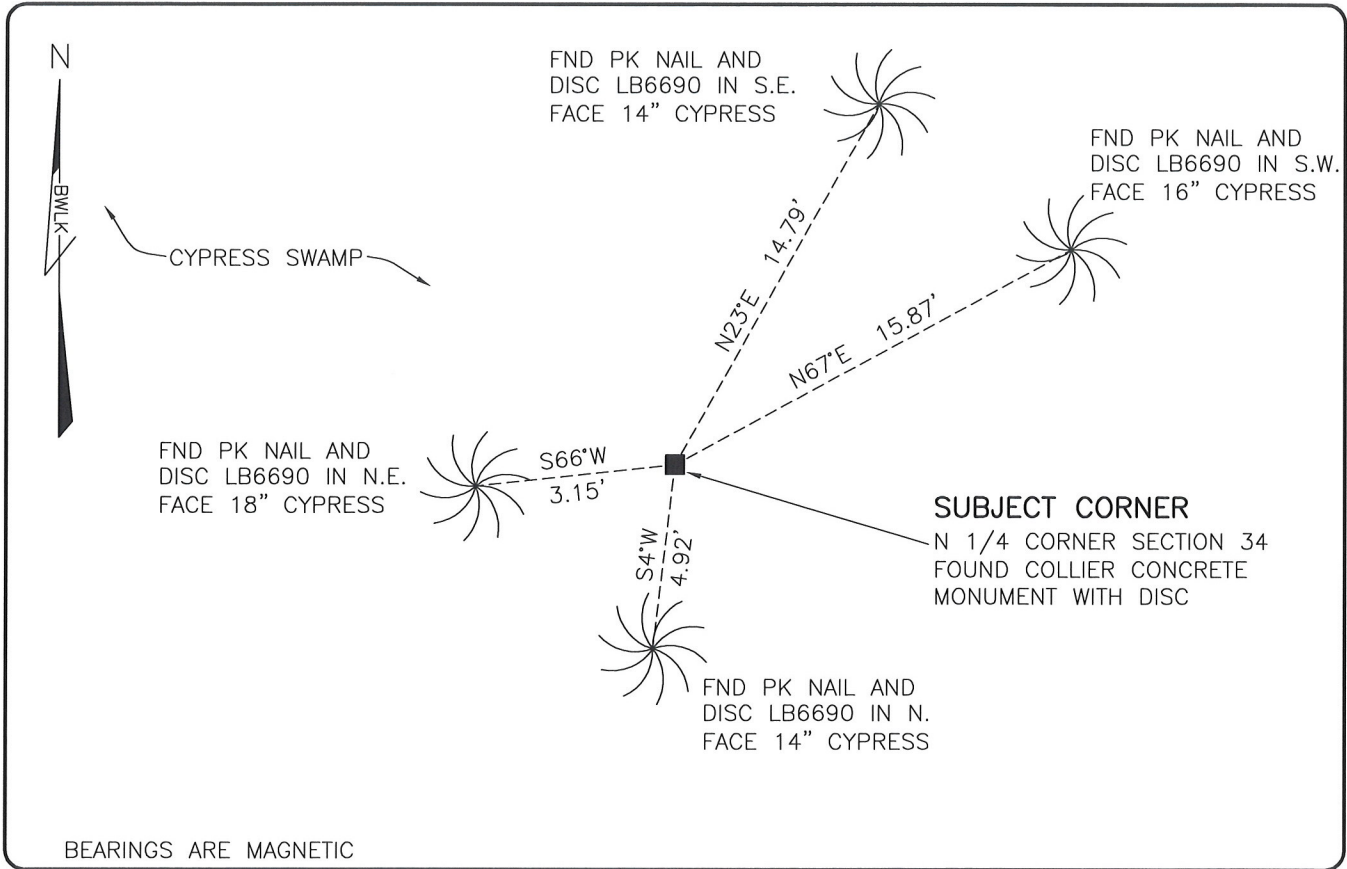

BEARINGS ARE MAGNETIC

**COMMENTS:**

A SURVEY PREPARED FOR THE COLLIER CORPORATION (DATED 10-6-1943) WAS USED AS A BASIS FOR SEARCHING FOR CORNERS IN THIS VICINITY OF THE TOWNSHIP. THE CORNERS "FOUND" WERE HELD AS THE BEST EVIDENCE OF THE CORNER. THERE WAS NO OTHER EVIDENCE TO INDICATE CONFLICTS OR DUPLICATE CORNERS.

**CORNER DESCRIPTION**

N 1/4 Corner  
Section 34  
Township 46  
Range 26

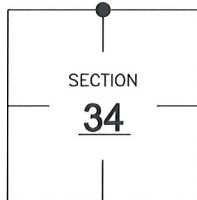

**HORIZONTAL POSITION INFORMATION**

Florida West Zone, NAD 1983(2007 Adjustment)

Northing(ft) 764063.88 Easting(ft) 754336.38

Latitude 26°26'07.4953" Longitude 81°41'59.9950"

Scale Factor 0.99995

**EXISTING CERTIFIED CORNER RECORDS**

Document No.	Date
<u>9360</u>	_____
_____	_____
_____	_____
_____	_____
_____	_____

The above documents are based on FDEP Bureau of Surveying and Mapping Record Information.

I hereby certify the monument and accessories shown above were field located on 7-15-08.

*Scott C. Whitaker*

**SCOTT C. WHITAKER**  
Professional Surveyor and Mapper  
Florida Certificate No. 4324  
Date Signed 7/29/08

BEAN, WHITAKER, LUTZ & KAREH, INC. (LB 4919)  
13041 McGregor Boulevard  
Fort Myers, Florida 33919-5910  
Phone: (239) 481-1331

POINT NO. 14094

BLM REFERENCE NO. T46SR26E440200