

LAND CORNER RECORD

**PUBLIC WORKS
LEE COUNTY, FLORIDA**

Address - 1500 Monroe St., Ft. Myers, Fla. 33901

Phone : (239) 479-8900

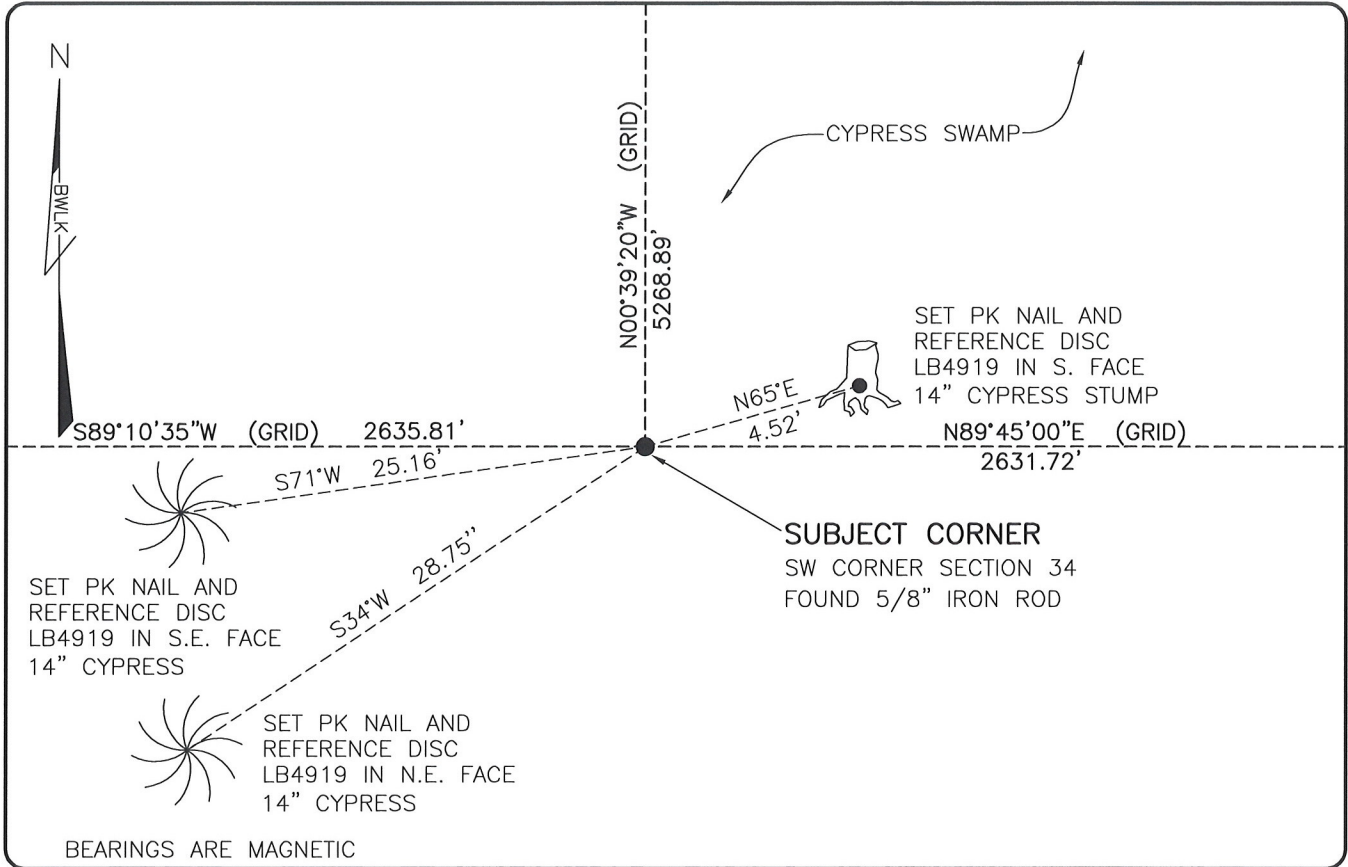

BEARINGS ARE MAGNETIC

COMMENTS:

A SURVEY PREPARED FOR THE COLLIER CORPORATION (DATED 10-6-1943) WAS USED AS A BASIS FOR SEARCHING FOR CORNERS IN THIS VICINITY OF THE TOWNSHIP. THE CORNERS "FOUND" WERE HELD AS THE BEST EVIDENCE OF THE CORNER. THERE WAS NO OTHER EVIDENCE TO INDICATE CONFLICTS OR DUPLICATE CORNERS.

CORNER DESCRIPTION

SW Corner
Section 34
Township 46
Range 26

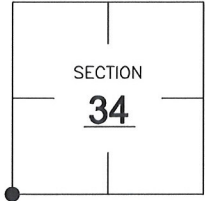

HORIZONTAL POSITION INFORMATION

Florida West Zone, NAD 1983(2007 Adjustment)
Northing(ft) 758758.66 Easting(ft) 751763.80
Latitude 26°25'15.0100" Longitude 81°42'28.4291"
Scale Factor 0.99995

EXISTING CERTIFIED CORNER RECORDS

Document No.	Date
<u>9369</u>	_____
_____	_____
_____	_____
_____	_____

The above documents are based on FDEP Bureau of Surveying and Mapping Record Information.

I hereby certify the monument and accessories shown above were field located on 7-9-08

Scott C. Whitaker
SCOTT C. WHITAKER
Professional Surveyor and Mapper
Florida Certificate No. 4324
Date Signed 7/21/08

BEAN, WHITAKER, LUTZ & KAREH, INC. (LB 4919)
13041 McGregor Boulevard
Fort Myers, Florida 33919-5910
Phone: (239) 481-1331

POINT NO. 14092

BLM REFERENCE NO. T46SR26E400100