

**LAND CORNER RECORD**

**PUBLIC WORKS  
LEE COUNTY, FLORIDA**

Address - 1500 Monroe St., Ft. Myers, Fla. 33901

Phone : (239) 479-8900

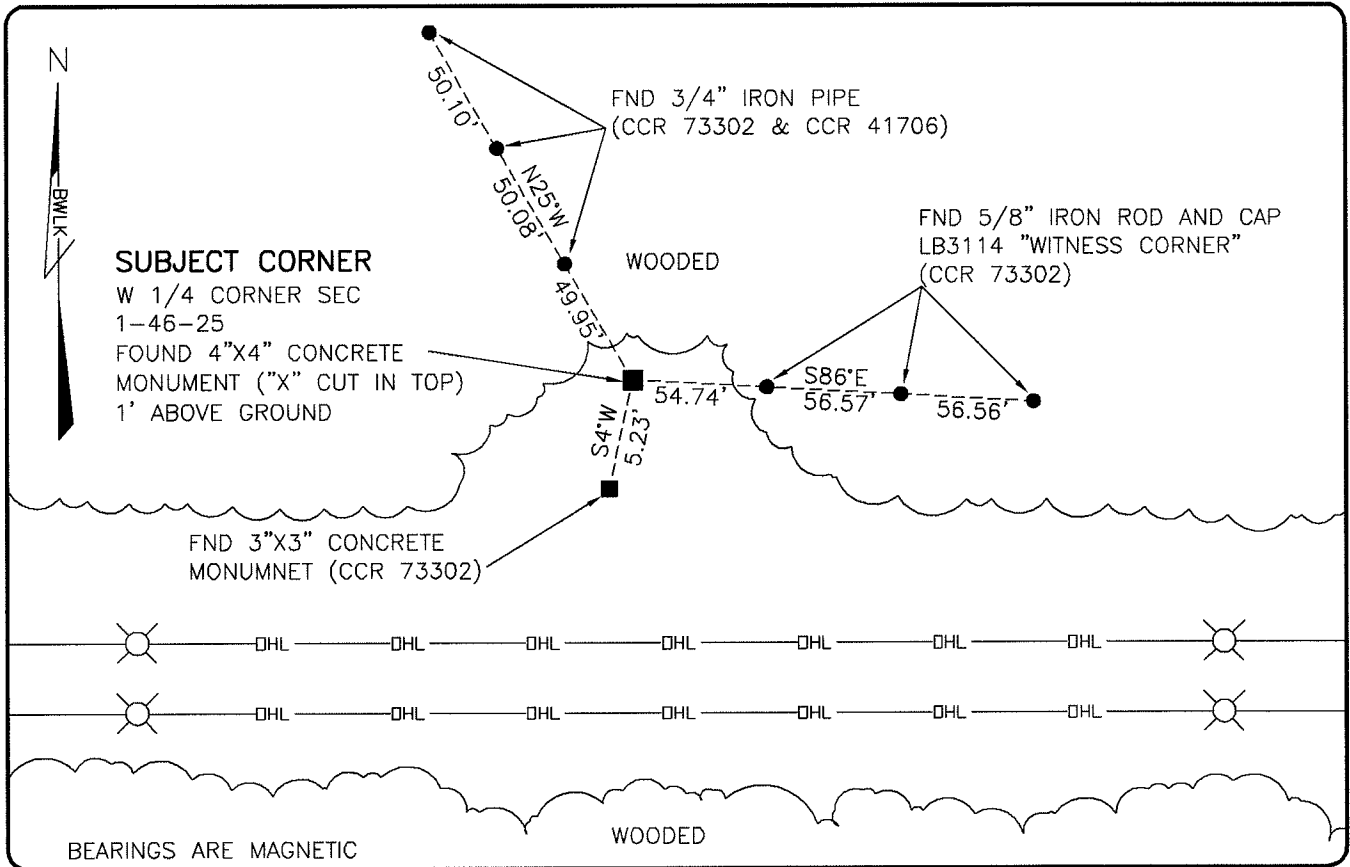

**COMMENTS:**

FOUND SUBJECT CORNER AND REFERENCES IN HARMONY WITH CCR 73302 AND CCR 41706

**CORNER DESCRIPTION**

**W 1/4** Corner  
Section 1  
Township 46  
Range 25

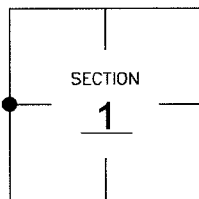

**HORIZONTAL POSITION INFORMATION**

Florida West Zone, NAD 1983(1990 Adjustment)

Northing(ft) 787534.37 Easting(ft) 730254.00

Latitude 26°30'00.4396" Longitude 81°46'24.4781"

Scale Factor 0.99994

**EXISTING CERTIFIED CORNER RECORDS**

| Document No. | Date          |
|--------------|---------------|
| <u>73302</u> | <u>3-8-01</u> |
| <u>41706</u> | <u>5-6-91</u> |
| _____        | _____         |
| _____        | _____         |

The above documents are based on FDEP Bureau of Surveying and Mapping Record Information.

I hereby certify the monument and accessories shown above were field located on 6-19-07.

*Scott C. Whitaker*  
**SCOTT C. WHITAKER**  
Professional Surveyor and Mapper  
Florida Certificate No. 4324  
Date Signed 6-22-07

BEAN, WHITAKER, LUTZ & KAREH, INC. (LB 4919)  
13041 McGregor Boulevard  
Fort Myers, Florida 33919-5910  
Phone: (239) 481-1331

**POINT NO. 12136**

**BLM REFERENCE NO. T46SR25E600640**