

FLORIDA DEPARTMENT OF ENVIRONMENTAL PROTECTION CERTIFIED CORNER RECORD

J-21

DOC. # 081683

CORNER DESCRIPTION: MONUMENTATION DESCRIPTION (EVIDENCE FOUND OR METHOD TO SET)

Depict corner with

FOUND 4"x4" CONCRETE MONUMENT WITH ALUMINUM DISK STAMPED
"AIM ENGINEERING PRM LB 3114 11|12
14|13

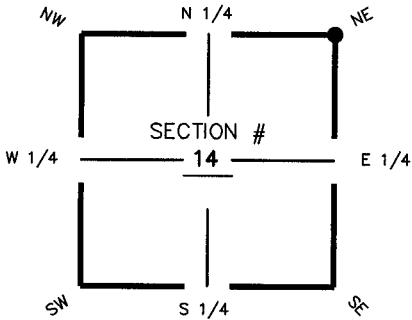

NE corner of Section 14
Twp 46 S, Rge 25 E
Tallahassee Base Meridian,
LEE County(s), Florida

HORIZONTAL POSITION INFORMATION (if determined):

Latitude 26° 28' 42.18009" N Longitude 81° 46' 22.6120" W
Y(NORTHING-Ft.) 779633.02 X(EASTING-Ft.) 730437.50 Zone FL W
Convergence 00° 06' 04.4" Scale factor 0.999947501
Coordinate determination (circle one): Field traverse GPS
Horizontal datum (circle one): NAD27 NAD83(1986) NAD83(1990) other (explain)
Accuracy (circle one): 1st 2nd 3rd other _____

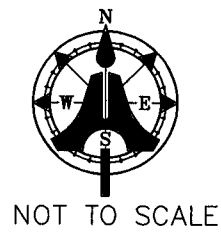
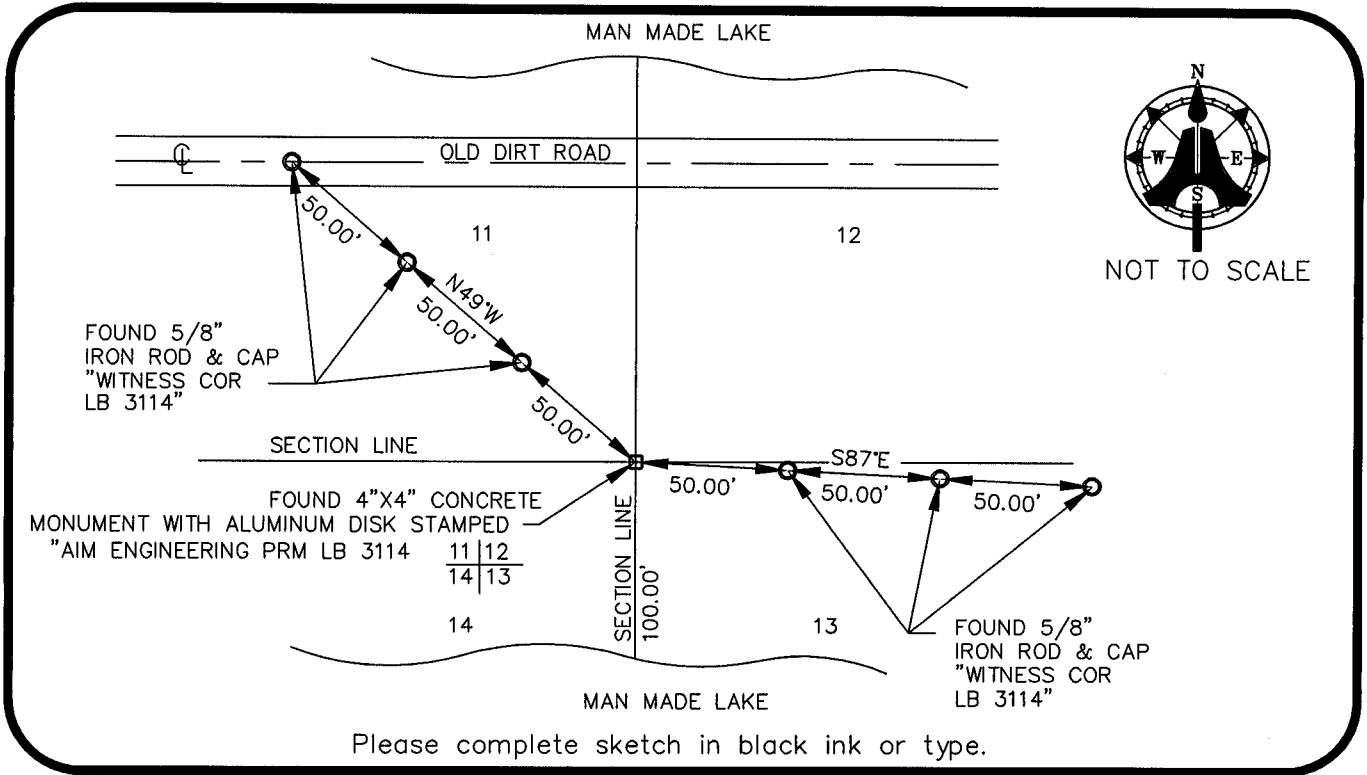

SURVEYORS CERTIFICATE:

I certify the monument and accessories indicated above were field located on 08/26/03

[Signature]
SIGNATURE
AIM ENGINEERING & SURVEYING, INC.
FIRM OR AGENCY
5300 LEE BOULEVARD
ADDRESS
LEHIGH ACRES, FLORIDA 33971-1026
CITY STATE ZIP
(239) 332-4569
PHONE NUMBER
04/20/04
DATE

SEND ORIGINAL TO:
Department of Environmental Protection
Bureau of Surveying and Mapping
3900 Commonwealth Boulevard
Mail Station 105
Tallahassee, Florida 32399

D.E.P. USE ONLY	
Processed:	<u>5-12-04</u>
B.L.M. - I.D.	<u>600 500</u>
QUAD - I.D.	<u>2015 Estero</u>

EMBOSSSED SEAL OVER SIGNATURE