

LAND CORNER RECORD

**PUBLIC WORKS
LEE COUNTY, FLORIDA**

Address - 1500 Monroe St., Ft. Myers, Fla. 33901

Phone : (239) 479-8900

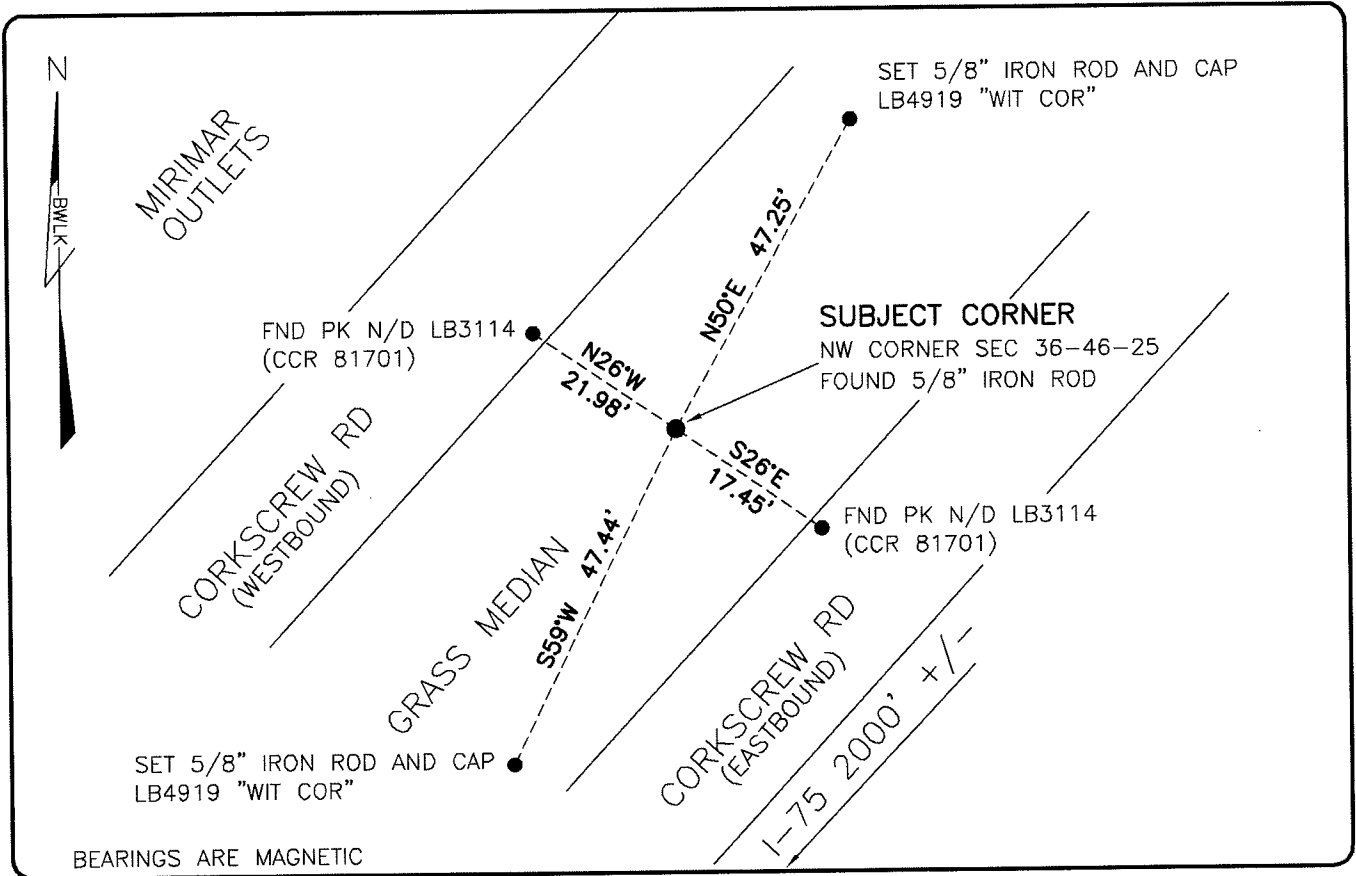

COMMENTS:

FOUND SUBJECT CORNER AND TWO REFERENCES IN HARMONY WITH CCR 81701,81638 & 79076. OTHER REFERENCES REMOVED FROM RECENT LANDSCAPING. SET TWO ADDITIONAL REFERENCES.

CORNER DESCRIPTION

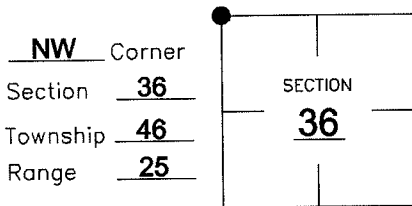

HORIZONTAL POSITION INFORMATION

Florida West Zone, NAD 1983(1990 Adjustment)
 Northing(ft) 763844.67 Easting(ft) 730599.49
 Latitude 26°26'05.8060" Longitude 81°46'21.1366"
 Scale Factor 0.99994

EXISTING CERTIFIED CORNER RECORDS

Document No.	Date
<u>81701</u>	<u>10-14-03</u>
<u>81638</u>	<u>8-21-03</u>
<u>79076</u>	<u>8-15-02</u>
<u>35241</u>	<u>3-21-90</u>
<u>7793</u>	<u>8-18-80</u>

The above documents are based on FDEP Bureau of Surveying and Mapping Record Information.

I hereby certify the monument and accessories shown above were field located on 6-29-07.

Scott C. Whitaker

SCOTT C. WHITAKER
 Professional Surveyor and Mapper
 Florida Certificate No. 4324
 Date Signed 8-22-07

BEAN, WHITAKER, LUTZ & KAREH, INC. (LB 4919)
 13041 McGregor Boulevard
 Fort Myers, Florida 33919-5910
 Phone: (239) 481-1331

POINT NO. 12165

BLM REFERENCE NO. T46SR25E600200