

LAND CORNER RECORD

**PUBLIC WORKS
LEE COUNTY, FLORIDA**

Address - 1500 Monroe St., Ft. Myers, Fla. 33901

Phone : (239) 479-8900

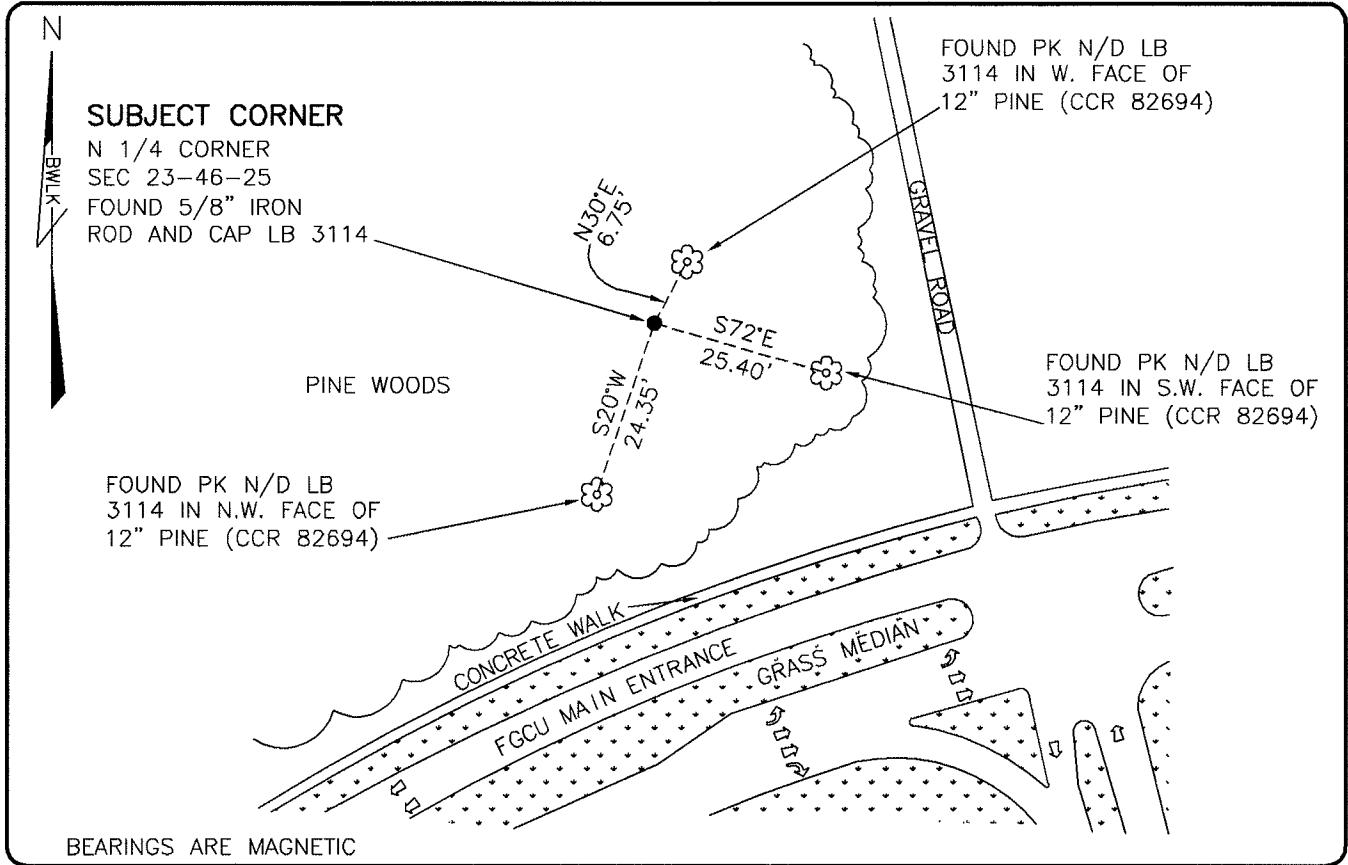

COMMENTS:
FOUND SUBJECT CORNER IN HARMONY WITH CCR 81694.
ALL REFERENCES FOUND.

CORNER DESCRIPTION

N 1/4 Corner
Section 23
Township 46
Range 25

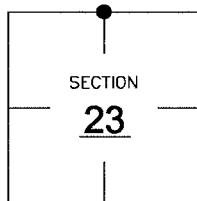

HORIZONTAL POSITION INFORMATION

Florida West Zone, NAD 1983(1990 Adjustment)
 Northing(ft) 774339.88 Easting(ft) 727836.34
 Latitude 26°27'49.8004" Longitude 81°46'51.3382"
 Scale Factor 0.99994

EXISTING CERTIFIED CORNER RECORDS

Document No.	Date
<u>81694</u>	<u>10-14-03</u>
<u>79069</u>	<u>10-25-02</u>
_____	_____
_____	_____
_____	_____

The above documents are based on FDEP Bureau of Surveying and Mapping Record Information.

I hereby certify the monument and accessories shown above were field located on 6-7-07.

Scott C. Whitaker
SCOTT C. WHITAKER
 Professional Surveyor and Mapper
 Florida Certificate No. 4324
 Date Signed 8-22-07

BEAN, WHITAKER, LUTZ & KAREH, INC. (LB 4919)
 13041 McGregor Boulevard
 Fort Myers, Florida 33919-5910
 Phone: (239) 481-1331

POINT NO. 12148

BLM REFERENCE NO. T46SR25E540400