

LAND CORNER RECORD

PUBLIC WORKS
LEE COUNTY, FLORIDA

Address - 1500 Monroe St., Ft. Myers, Fla. 33901

Phone : (239) 479-8900

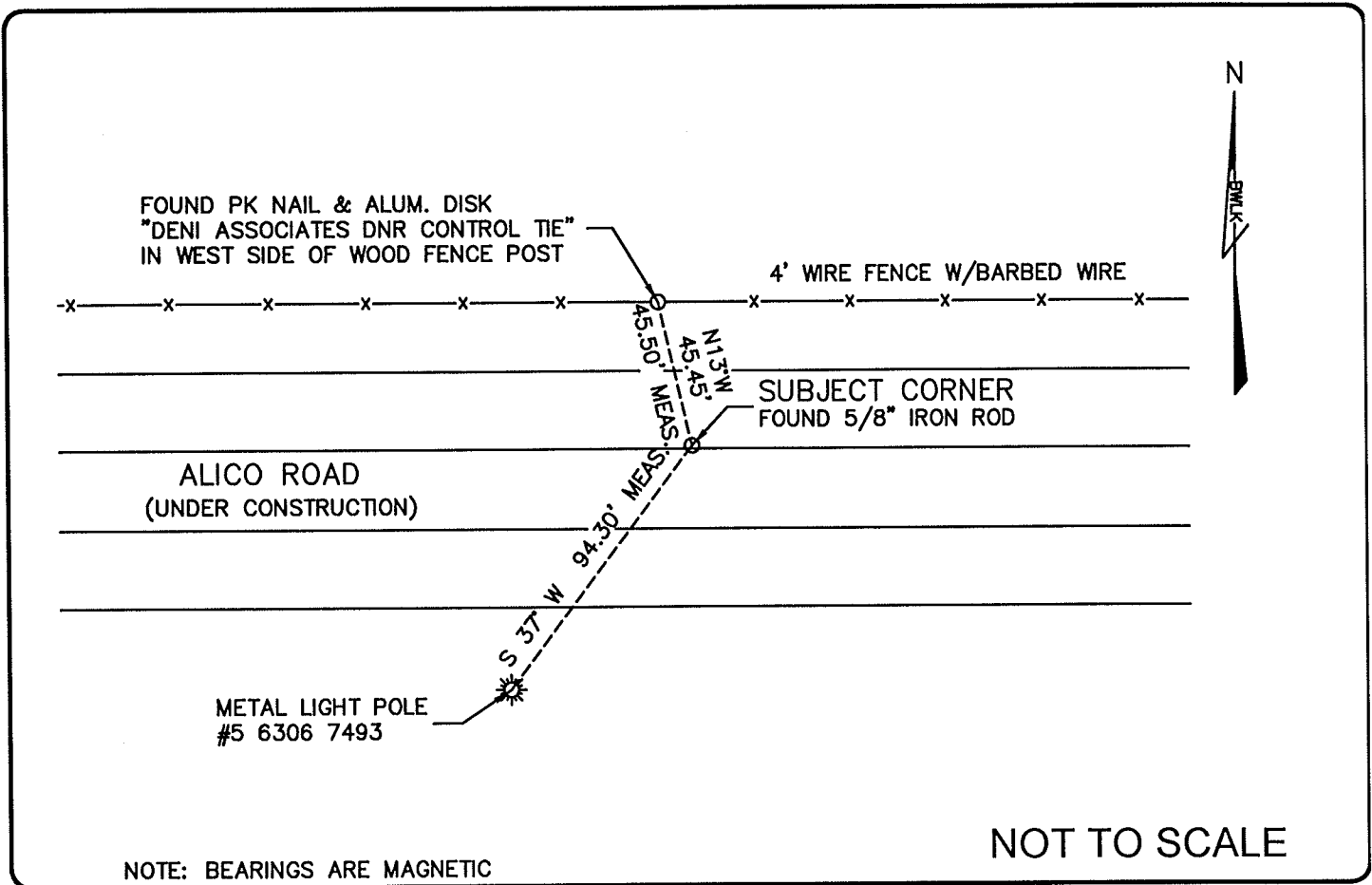

NOTE: BEARINGS ARE MAGNETIC

NOT TO SCALE

COMMENTS:

Recovered corner and references as described on CCR#81675.

CORNER DESCRIPTION

NE Corner
Section 10
Township 46
Range 25

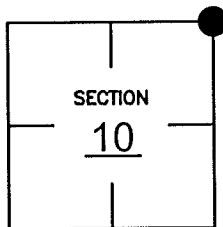

HORIZONTAL POSITION INFORMATION

Florida West Zone, NAD 1983(1990 Adjustment)

Northing(ft) 784916.143 Easting(ft) 725017.440

Latitude 26°29'34.60" N Longitude 81°47'22.17" W

Scale Factor 0.999946612

EXISTING CERTIFIED CORNER RECORDS

Document No.	Date
<u>81675</u>	<u>05-12-04</u>
<u>79046</u>	<u>07-23-03</u>
<u>73305</u>	<u>09-20-01</u>
<u>41704</u>	<u>04-09-91</u>
<u>36321</u>	<u>06-22-90</u>
<u>14679</u>	<u>07-19-82</u>
<u>7794</u>	<u>09-08-80</u>

The above documents are based on FDEP Bureau of Surveying and Mapping Record Information.

CO-ORDINATE NO. 12124

I hereby certify the monument and accessories shown above were field located on 08-25-05.

JAMES R. COLEMAN
Registered Land Surveyor
Florida Certificate No. 3205
Date Signed 08-29-05

BEAN, WHITAKER, LUTZ & KAREH, INC. (LB 4919)
13041 McGregor Boulevard
Fort Myers, Florida 33919-5910
Phone: (239) 481-1331

BLM REFERENCE NO. T46SR25E500600