

**LAND CORNER RECORD**

**PUBLIC WORKS  
LEE COUNTY, FLORIDA**

Address - 1500 Monroe St., Ft. Myers, Fla. 33901

Phone : (239) 479-8900

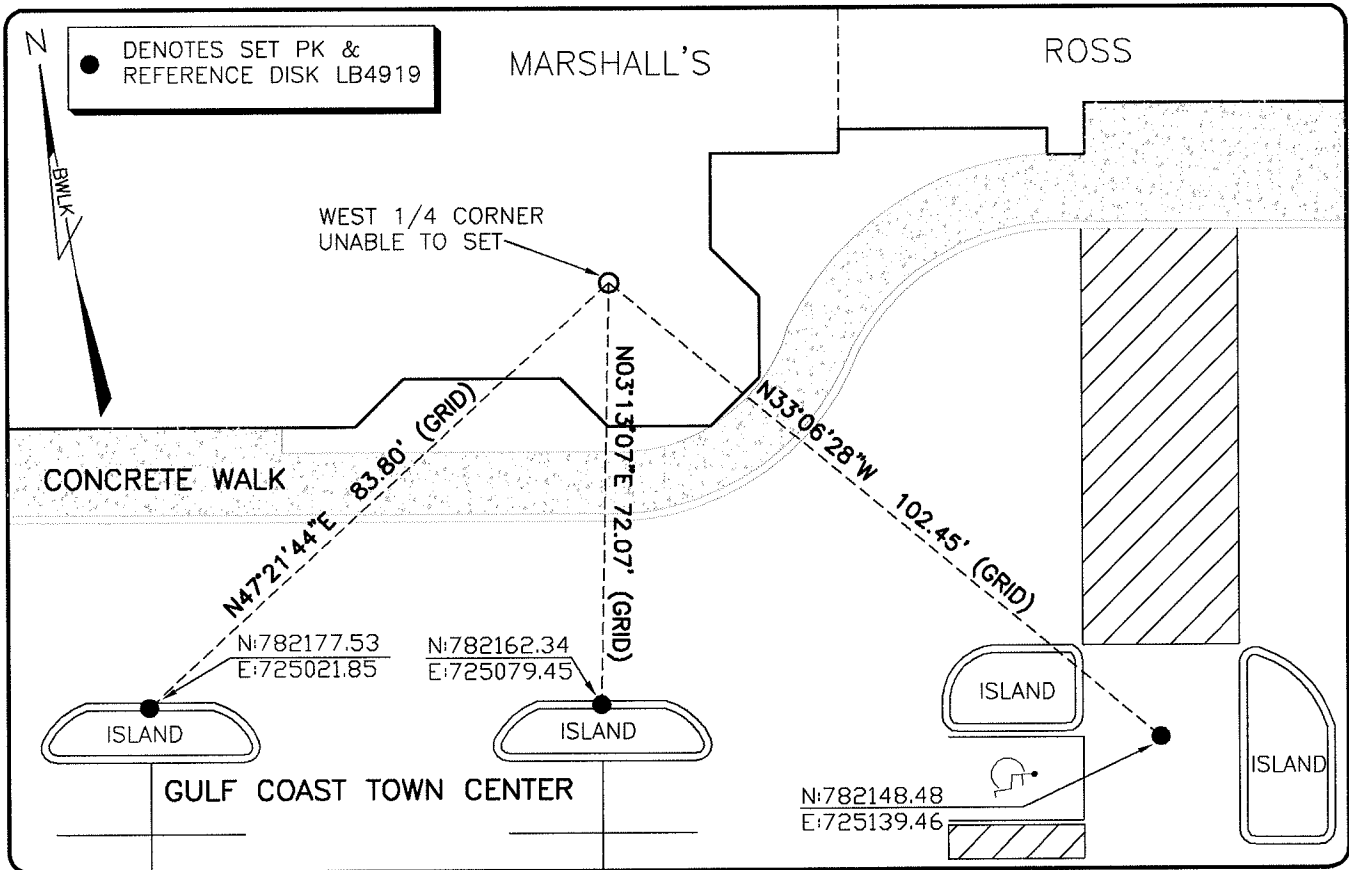

**COMMENTS:**

CALCULATED CO-ORDINATES BASED ON CCR 81676. SUBJECT CORNER FALLS INSIDE OF BUILDING. SET THREE REFERENCES.

**CORNER DESCRIPTION**

W 1/4 Corner  
Section 11  
Township 46  
Range 25

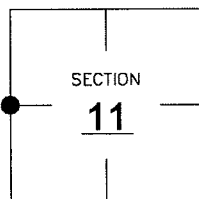

**HORIZONTAL POSITION INFORMATION**

Florida West Zone, NAD 1983(1990 Adjustment)  
Northing(ft) 782234.30 Easting(ft) 725083.50  
Latitude 26°29'08.0339" Longitude 81°47'21.4882"  
Scale Factor 0.99994

**EXISTING CERTIFIED CORNER RECORDS**

Document No.	Date
<u>81676</u>	<u>10-14-03</u>
<u>79047</u>	<u>6-8-01</u>
<u>73315</u>	<u>6-8-01</u>

The above documents are based on FDEP Bureau of Surveying and Mapping Record Information.

I hereby certify the monument and accessories shown above were field located on 8-20-07.

*Scott C. Whitaker*  
**SCOTT C. WHITAKER**  
Professional Surveyor and Mapper  
Florida Certificate No. 4324  
Date Signed 9/20/07

BEAN, WHITAKER, LUTZ & KAREH, INC. (LB 4919)  
13041 McGregor Boulevard  
Fort Myers, Florida 33919-5910  
Phone: (239) 481-1331

POINT NO. 12188

BLM REFERENCE NO. T46SR25E500540