

LAND CORNER RECORD

PUBLIC WORKS
LEE COUNTY, FLORIDA

Address - 1500 Monroe St., Ft. Myers, Fla. 33901

Phone : (239) 479-8900

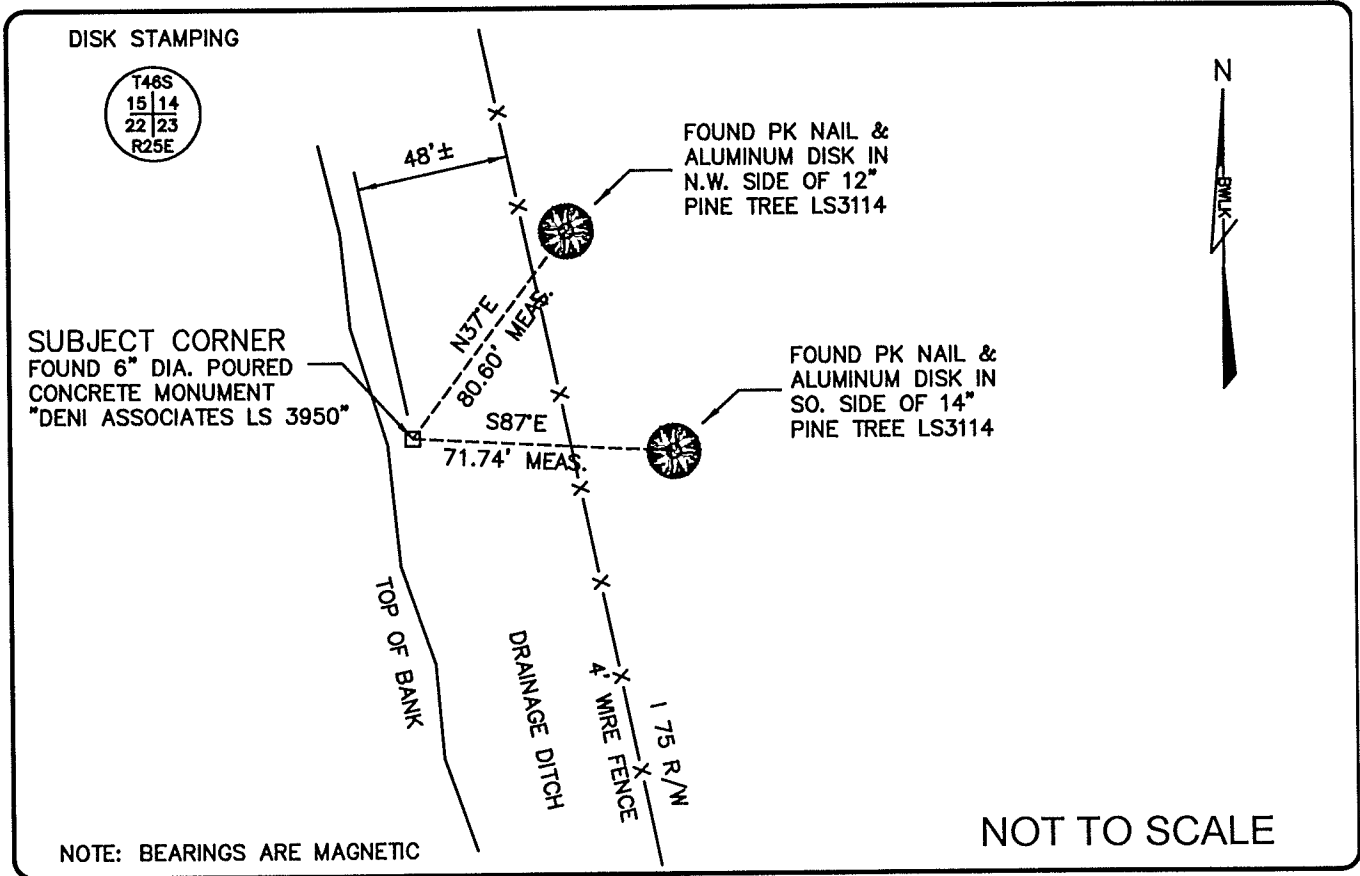

COMMENTS:

Recovered corner as described on CCR#81687, CCR#79058 and CCR#35778.

CORNER DESCRIPTION

SE Corner
Section 15
Township 46
Range 25

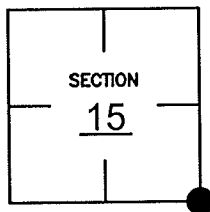

HORIZONTAL POSITION INFORMATION

Florida West Zone, NAD 1983(1990 Adjustment)

Northing(ft) 774304.642 Easting(ft) 725166.582

Latitude 26°27'49.50" N Longitude 81°47'20.72" W

Scale Factor 0.999946635

EXISTING CERTIFIED CORNER RECORDS

Document No.	Date
<u>81687</u>	<u>05-12-04</u>
<u>79058</u>	<u>07-23-03</u>
<u>35778</u>	<u>05-03-90</u>

The above documents are based on FDEP Bureau of Surveying and Mapping Record Information.

I hereby certify the monument and accessories shown above were field located on 08-25-05.

JAMES R. COLEMAN
Registered Land Surveyor
Florida Certificate No. 3205
Date Signed 08-29-05

BEAN, WHITAKER, LUTZ & KAREH, INC. (LS 4919)
13041 McGregor Boulevard
Fort Myers, Florida 33919-5910
Phone: (239) 481-1331

CO-ORDINATE NO. 12125

BLM REFERENCE NO. T46SR25E500400