

LAND CORNER RECORD

PUBLIC WORKS

LEE COUNTY, FLORIDA

Address - 1500 Monroe St., Ft. Myers, Fla. 33901

Phone : (239) 479-8900

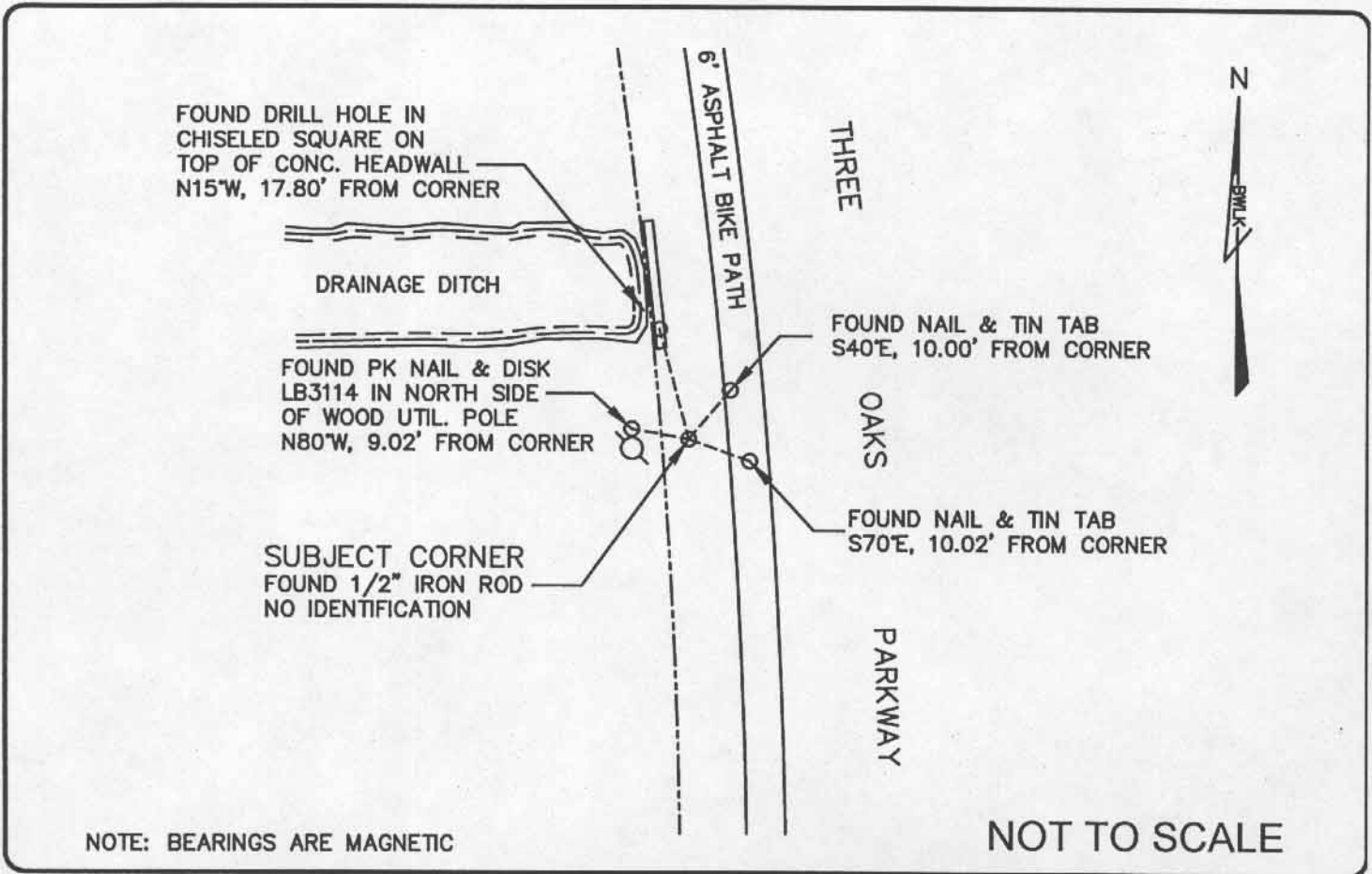

COMMENTS:

Recovered corner and three references as described on CCR#81692 and CCR#79063.

CORNER DESCRIPTION

E 1/4 Corner
 Section 22
 Township 46
 Range 25



HORIZONTAL POSITION INFORMATION

Florida West Zone, NAD 1983(1990 Adjustment)
 Northing(ft) 771659.966 Easting(ft) 725219.035
 Latitude 26°27'23.30" N Longitude 81°47'20.19" W
 Scale Factor 0.999946644

EXISTING CERTIFIED CORNER RECORDS

Document No.	Date
<u>81692</u>	<u>04-20-04</u>
<u>79063</u>	<u>07-23-03</u>
<u>20678</u>	<u>02-13-85</u>

The above documents are based on FDEP Bureau of Surveying and Mapping Record Information.

I hereby certify the monument and accessories shown above were field located on 01-27-05.

 JAMES R. COLEMAN
 Registered Land Surveyor
 Florida Certificate No. 3205
 Date Signed 03-15-05

BEAN, WHITAKER, LUTZ & KAREH, INC. (LB 4919)
 13041 McGregor Boulevard
 Fort Myers, Florida 33919-5910
 Phone: (239) 481-1331