

PUBLIC WORKS
LEE COUNTY, FLORIDA

Address - 1500 Monroe St., Ft. Myers, Fla. 33901

Phone : (239) 479-8900

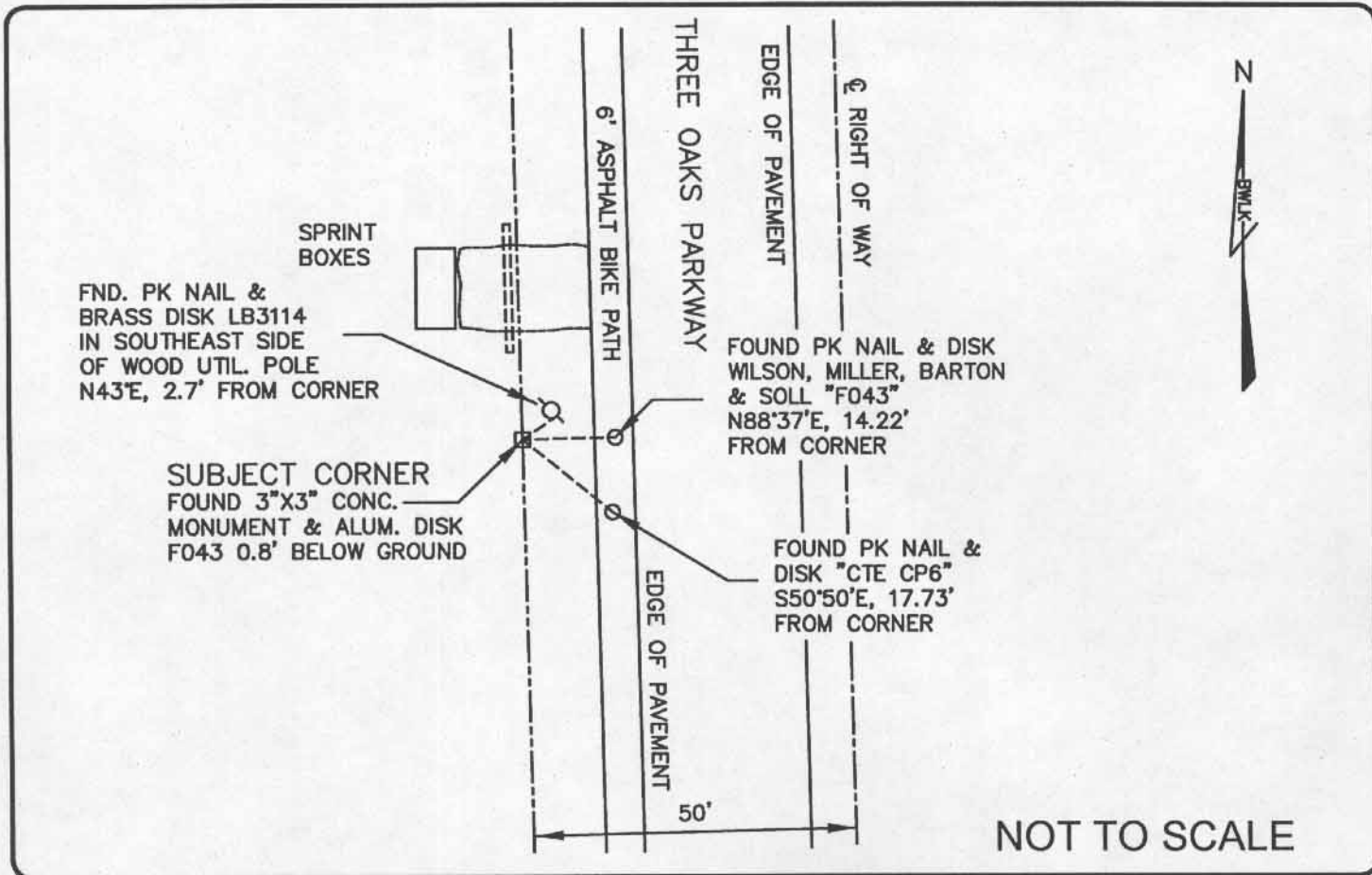

NOT TO SCALE

COMMENTS:

Recovered corner and references as described on CCR#81704 and CCR#79079. Corner and references shown on CCR#20554 have been destroyed.

CORNER DESCRIPTION

E 1/4 Corner
Section 27
Township 46
Range 25



HORIZONTAL POSITION INFORMATION

Florida West Zone, NAD 1983(1990 Adjustment)
Northing(ft) 766466.559 Easting(ft) 725240.044
Latitude 26°26'31.86" N Longitude 81°47'20.05" W
Scale Factor 0.999946647

EXISTING CERTIFIED CORNER RECORDS

Document No.	Date
<u>81704</u>	<u>04-20-04</u>
<u>79079</u>	<u>07-18-03</u>
<u>20554</u>	<u>01-29-85</u>
_____	_____
_____	_____

The above documents are based on FDEP Bureau of Surveying and Mapping Record Information.

I hereby certify the monument and accessories shown above were field located on 01-27-05.

JAMES R. COLEMAN
Registered Land Surveyor
Florida Certificate No. 3205
Date Signed 03-15-05

BEAN, WHITAKER, LUTZ & KAREH, INC. (LB 4919)
13041 McGregor Boulevard
Fort Myers, Florida 33919-5910
Phone: (239) 481-1331