

FLORIDA DEPARTMENT OF ENVIRONMENTAL PROTECTION

DOC. #

081669

A-15 CERTIFIED CORNER RECORD

BLM#T46SR25E440700

CORNER DESCRIPTION:

MONUMENTATION DESCRIPTION (EVIDENCE FOUND OR METHOD TO SET)

Depict corner with ●

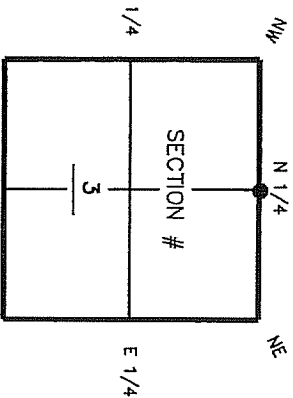

FOUND 3"x 6" CONCRETE MONUMENT, 1.3' ABOVE GROUND.
"TOP BROKEN."

HORIZONTAL POSITION AND HEIGHT INFORMATION (if determined):

Latitude 26° 30' 39.2137" N Longitude 81° 47' 52.5185" W
 Y(NORTHING-Ft.) 791435.941 X(EASTING-Ft.) 722249.655 Zone FL WEST
 Convergence 00° 05' 24.7" Scale factor 0.99994618
 Coordinate determination (circle one): GPS Field traverse
 Horizontal datum (circle one): NAD27 NAD83(1986) NAD83(1990) other (explain)
 Accuracy (circle one): 1st 2nd 3rd other _____

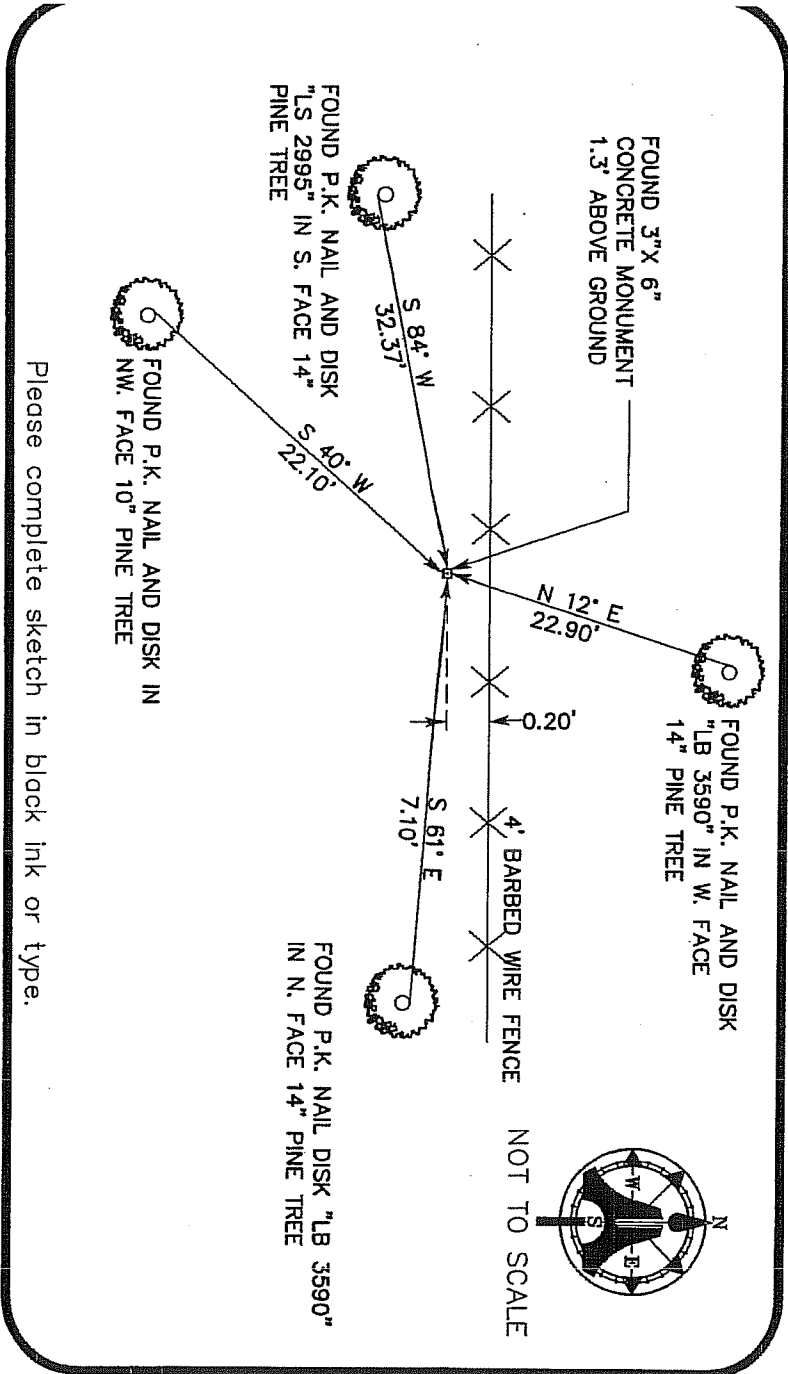

SURVEYORS CERTIFICATE:

certify the monument and accessories indicated above were field located on 10/14/03

SIGNATURE: *[Signature]* PSM NO. 5688
 DATE: 04/26/04

FIRM OR AGENCY: NIM ENGINEERING & SURVEYING, INC. LB NO. LB 3114

ADDRESS: 3300 LEE BOULEVARD CITY: FLORIDA STATE: FLORIDA ZIP: 33971

EMBOSSED SEAL OVER SIGNATURE

SEND ORIGINAL TO:
 Department of Environmental Protection
 Bureau of Survey and Mapping
 3900 Commonwealth Boulevard
 Mail Station 105
 Tallahassee, Florida 32399

D.E.P. USE ONLY CH
 Completeness checked by: 5-12-04 Date
 Accepted and filed: 440 700
 B.L.M. - I.D. 2115 Fort Myer 1E
 QUAD - I.D. _____