

LAND CORNER RECORD

PUBLIC WORKS
LEE COUNTY, FLORIDA

Address - 1500 Monroe St., Ft. Myers, Fla. 33901

Phone : (239) 479-8900

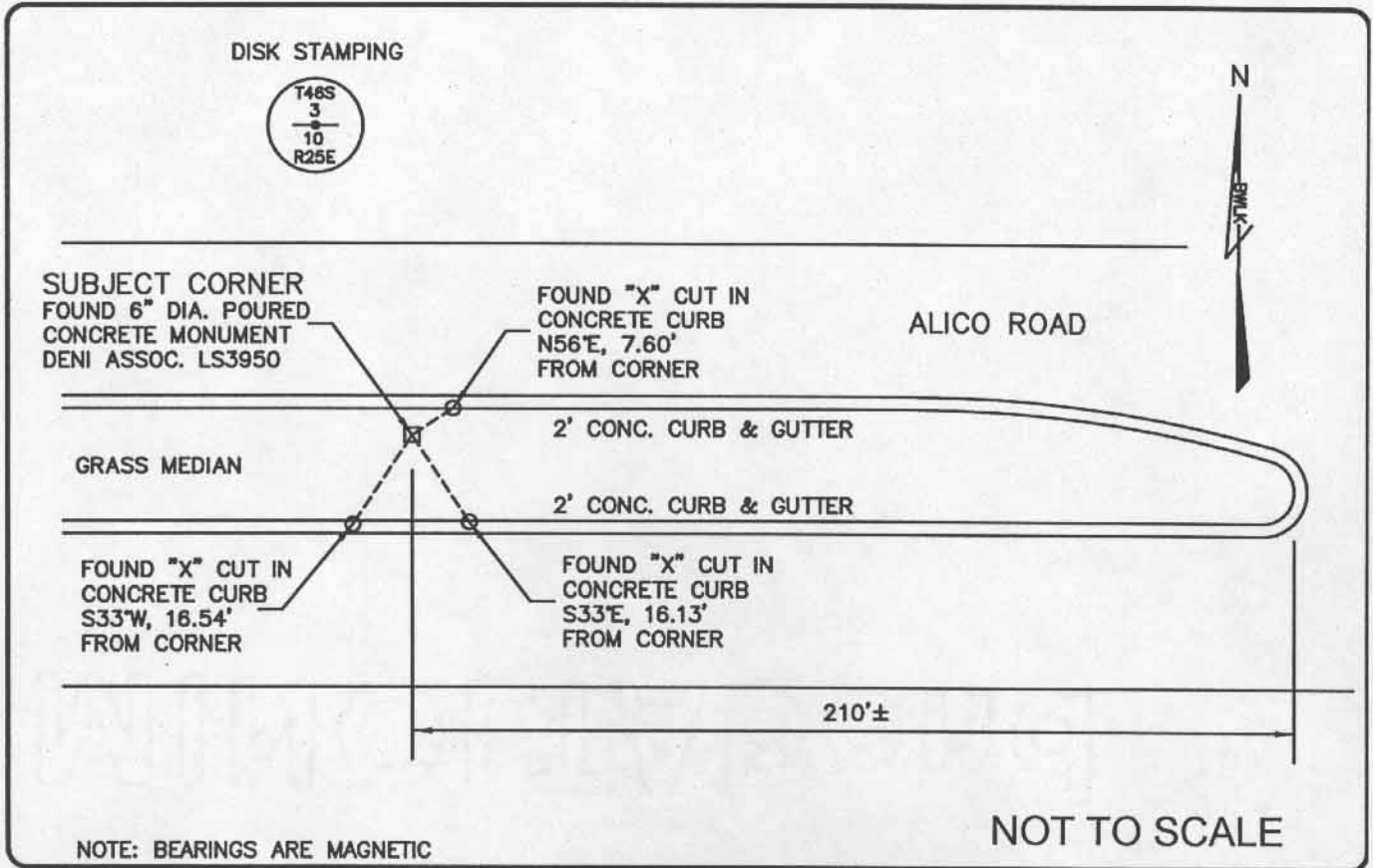

NOTE: BEARINGS ARE MAGNETIC

COMMENTS:

Recovered corner and three references as described on CCR#81674.

CORNER DESCRIPTION

N 1/4 Corner
Section 10
Township 46
Range 25

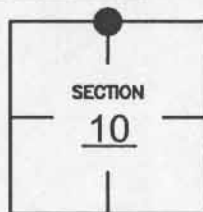

HORIZONTAL POSITION INFORMATION

Florida West Zone, NAD 1983(1990 Adjustment)

Northing(ft) 784886.459 Easting(ft) 722372.944

Latitude 26°29'34.34" N Longitude 81°47'51.27" W

Scale Factor 0.999946202

EXISTING CERTIFIED CORNER RECORDS

Document No.	Date
81674	05-12-04
79045	07-23-03
73311	09-20-01
35777	06-90
14665	07-19-82
7792	09-08-80

The above documents are based on FDEP Bureau of Surveying and Mapping Record Information.

I hereby certify the monument and accessories shown above were field located on 02-10-05.

James R. Coleman

JAMES R. COLEMAN
Registered Land Surveyor
Florida Certificate No. 3205
Date Signed 03-18-05

BEAN, WHITAKER, LUTZ & KAREH, INC. (LB 4919)
13041 McGregor Boulevard
Fort Myers, Florida 33918-5910
Phone: (239) 481-1331

CO-ORDINATE NO. 12123

BLM REFERENCE NO. T46SR25E440600