

**LAND CORNER RECORD**

**PUBLIC WORKS  
LEE COUNTY, FLORIDA**

Address - 1500 Monroe St., Ft. Myers, Fla. 33901

Phone : (239) 479-8900

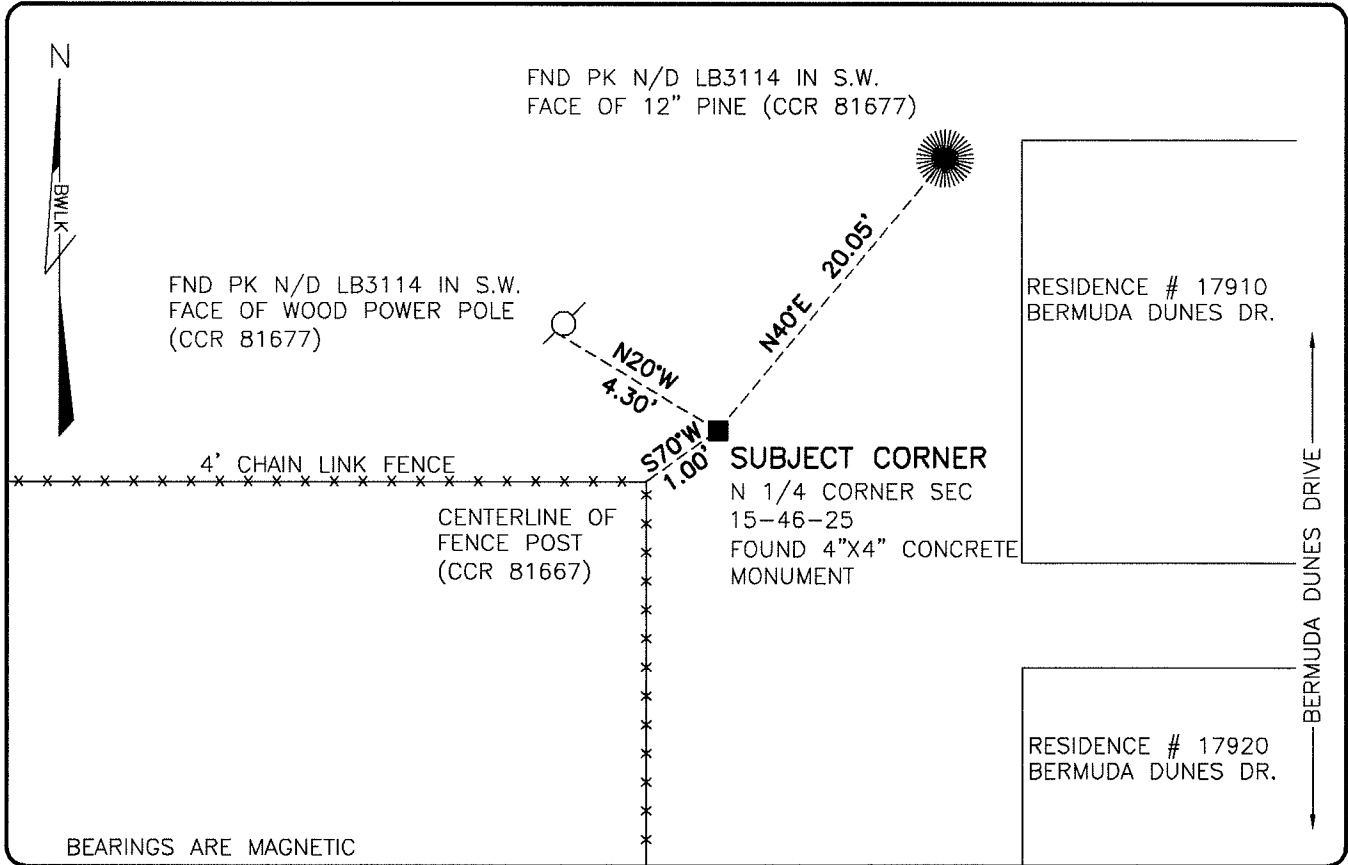

**COMMENTS:**

FOUND SUBJECT CORNER AND REFERENCES IN HARMONY WITH CCR 81677,79048 & 73317.

**CORNER DESCRIPTION**

N 1/4 Corner  
Section 15  
Township 46  
Range 25

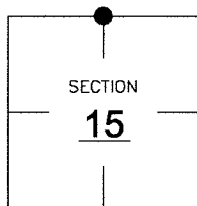

**HORIZONTAL POSITION INFORMATION**

Florida West Zone, NAD 1983(1990 Adjustment)

Northing(ft) 779538.56 Easting(ft) 722501.44

Latitude 26°28'41.3759" Longitude 81°47'49.9535"

Scale Factor 0.99994

**EXISTING CERTIFIED CORNER RECORDS**

Document No.	Date
<u>81677</u>	<u>10-14-03</u>
<u>79048</u>	<u>3-8-01</u>
<u>73317</u>	<u>3-8-01</u>
<u>36325</u>	<u>6-25-90</u>
<u>14678</u>	<u>7-12-82</u>

The above documents are based on FDEP Bureau of Surveying and Mapping Record Information.

I hereby certify the monument and accessories shown above were field located on 8-27-07.

*Scott C. Whitaker*

**SCOTT C. WHITAKER**  
Professional Surveyor and Mapper  
Florida Certificate No. 4324  
Date Signed 8-22-07

BEAN, WHITAKER, LUTZ & KAREH, INC. (LB 4919)  
13041 McGregor Boulevard  
Fort Myers, Florida 33919-5910  
Phone: (239) 481-1331

POINT NO. 12157

BLM REFERENCE NO. T46SR25E440500