

LAND CORNER RECORD

PUBLIC WORKS
LEE COUNTY, FLORIDA

Address - 1500 Monroe St., Ft. Myers, Fla. 33901

Phone : (239) 479-8900

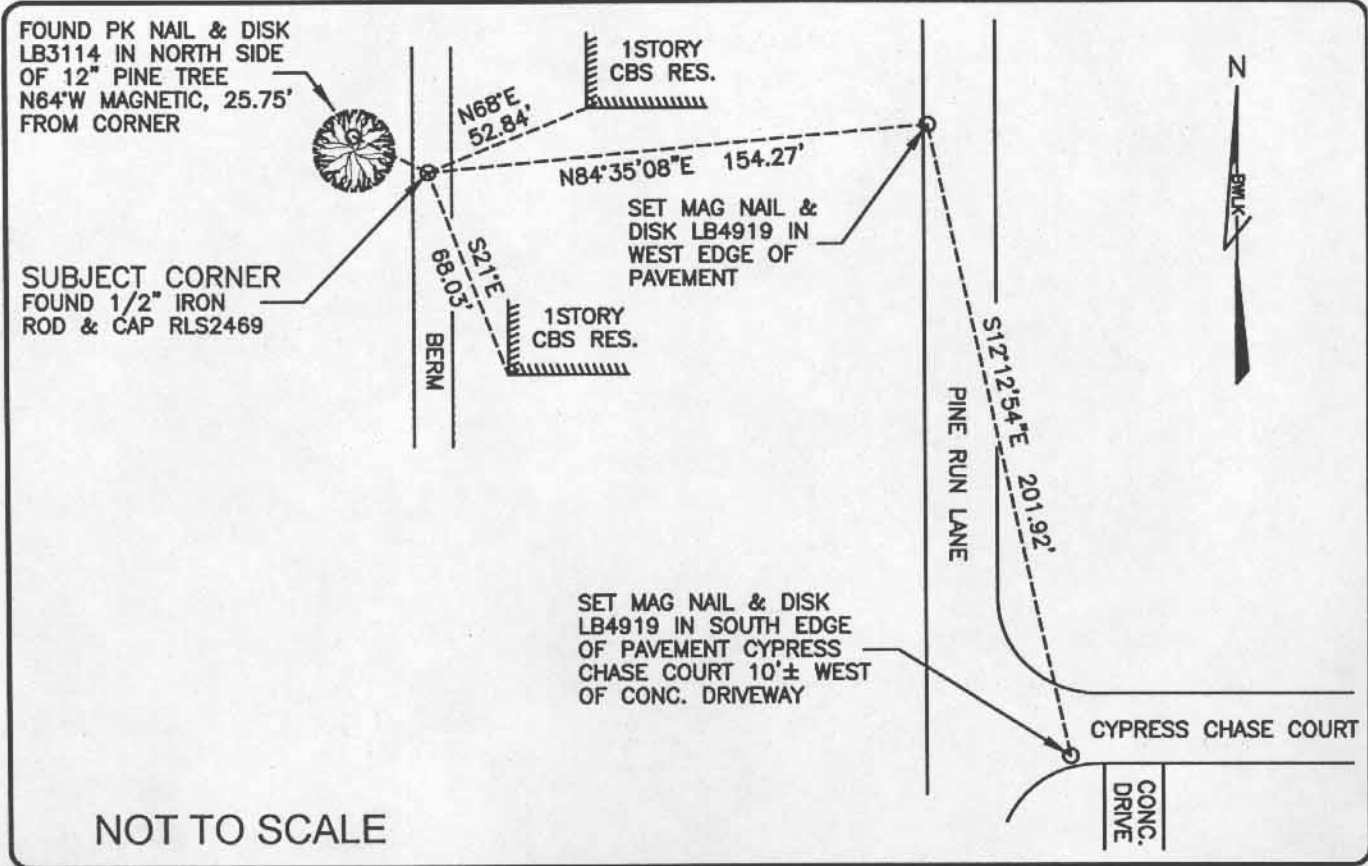

NOT TO SCALE

COMMENTS:

Recovered corner and three references as described on CCR#81688 and CCR#79059. The same corner description appears on CCR#36323 with different references (not recovered). Set two additional reference corners.

CORNER DESCRIPTION

S 1/4 Corner
Section 15
Township 46
Range 25

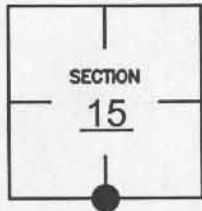

HORIZONTAL POSITION INFORMATION

Florida West Zone, NAD 1983(1990 Adjustment)

Northing(ft) 774232.260 Easting(ft) 722531.590

Latitude 26°27'48.82\" N Longitude 81°47'49.71\" W

Scale Factor 0.999946226

EXISTING CERTIFIED CORNER RECORDS

Document No.	Date
<u>81688</u>	<u>04-20-04</u>
<u>79059</u>	<u>06-10-03</u>
<u>36323</u>	<u>06-25-90</u>
<u>20677</u>	<u>02-06-85</u>

The above documents are based on FDEP Bureau of Surveying and Mapping Record Information.

I hereby certify the monument and accessories shown above were field located on 02-08-05.

James R. Coleman

JAMES R. COLEMAN
Registered Land Surveyor
Florida Certificate No. 3205
Date Signed 02-23-05

BEAN, WHITAKER, LUTZ & KAREH, INC. (LB 4919)
13041 McGregor Boulevard
Fort Myers, Florida 33919-5910
Phone: (239) 481-1331

CO-ORDINATE NO. 12119

BLM REFERENCE NO. T46SR25E440400