

LAND CORNER RECORD

PUBLIC WORKS
LEE COUNTY, FLORIDA
Address - 1500 Monroe St., Ft. Myers, Fla. 33901

Phone : (239) 479-8900

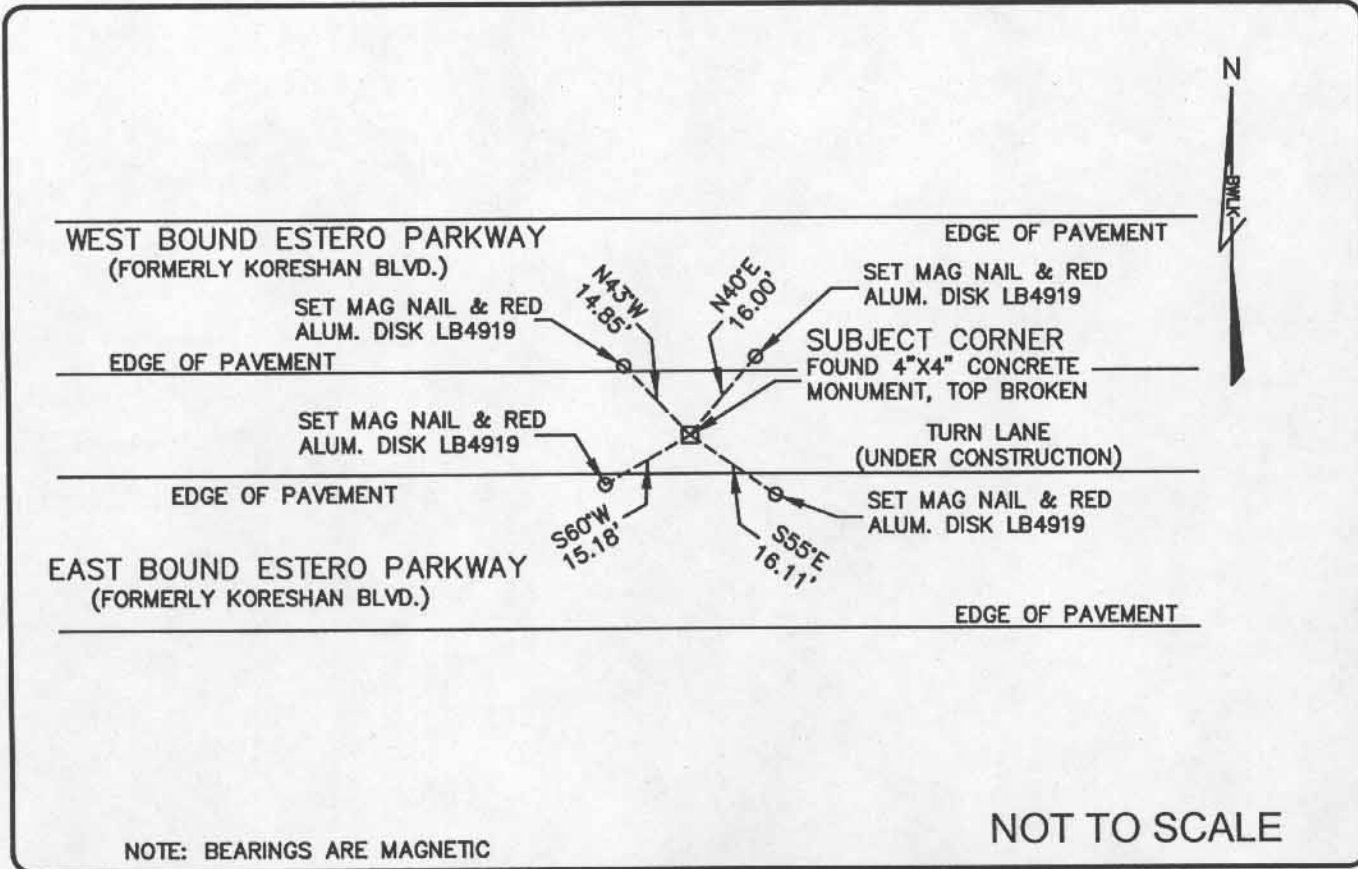

COMMENTS:

Found broken concrete monument in turn lane under construction. References from previous CCR's have been destroyed. Reset new references.

CORNER DESCRIPTION

S 1/4 Corner
Section 22
Township 46
Range 25

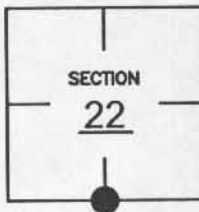

HORIZONTAL POSITION INFORMATION

Florida West Zone, NAD 1983(1990 Adjustment)

Northing(ft) 769051.144 Easting(ft) 722589.823
Latitude 26°26'57.50" N Longitude 81°47'49.16" W
Scale Factor 0.999946235

EXISTING CERTIFIED CORNER RECORDS

Document No.	Date
79065	6-18-03
40966	11-12-91
20679	2-06-85

The above documents are based on FDEP Bureau of Surveying and Mapping Record Information.

I hereby certify the monument and accessories shown above were field located on 1-27-05.

James R. Coleman

JAMES R. COLEMAN
Registered Land Surveyor
Florida Certificate No. 3205
Date Signed 2-23-05

BEAN, WHITAKER, LUTZ & KAREH, INC. (LB 4919)
13041 McGregor Boulevard
Fort Myers, Florida 33919-5910
Phone: (239) 481-1331

CO-ORDINATE NO. 12104

BLM REFERENCE NO. T46SR25E440300