

C-13 CERTIFIED CORNER RECORD

CORNER DESCRIPTION: MONUMENTATION DESCRIPTION (EVIDENCE FOUND OR METHOD TO SET)

Depict corner with ●

FOUND 4" LIGHTER WOOD POST, NO IDENTIFICATION

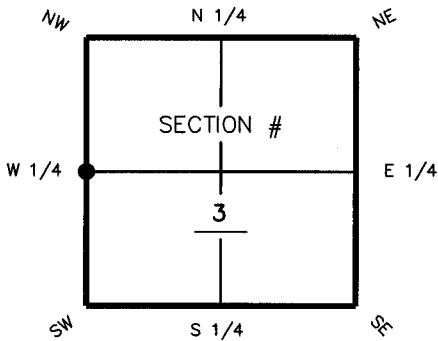

W corner of Section 3 Twp 46 South, Rge 25 East Tallahassee Base Meridian, LEE County(s), Florida

HORIZONTAL POSITION AND HEIGHT INFORMATION (if determined):

Latitude 26° 30' 00.2989" N Longitude 81° 48' 20.8676" W Y(NORTHING-Ft.) 787502.845 X(EASTING-Ft.) 719680.418 Zone FL WEST Convergence 00° 05' 12.0" Scale factor 0.99994580 Coordinate determination (circle one): Field traverse (GPS) Horizontal datum (circle one): NAD27 NAD83(1986) (NAD83(1990)) other (explain) Accuracy (circle one): 1st (2nd) 3rd other

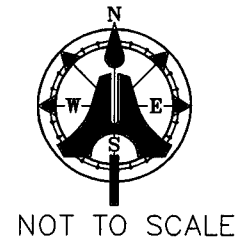
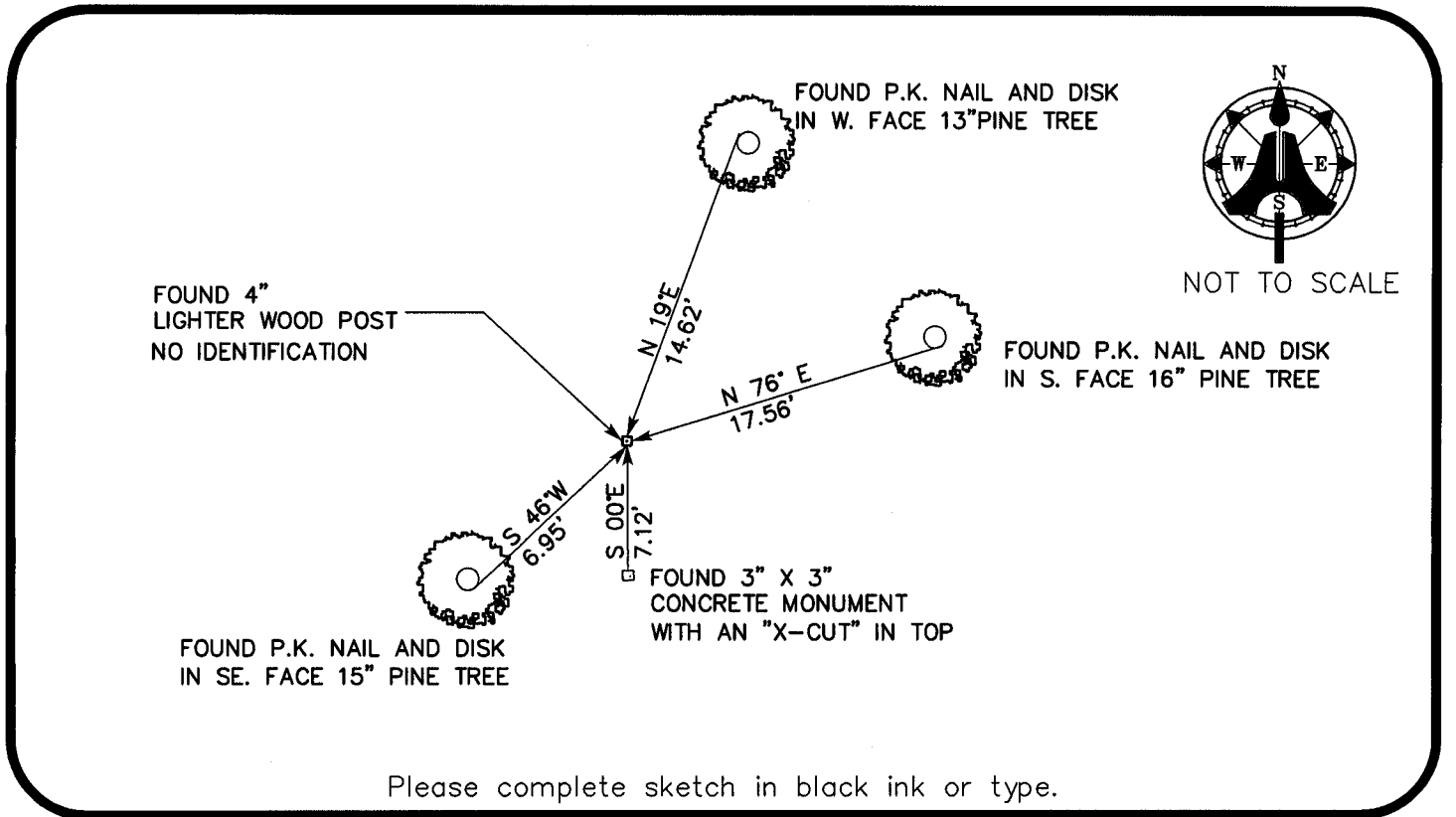

Please complete sketch in black ink or type.

SURVEYORS CERTIFICATE:

I certify the monument and accessories indicated above were field located on 10/14/03

SIGNATURE [Signature] PSM NO. 5688 DATE 09/20/04

AIM ENGINEERING & SURVEYING, INC. LB 3114 5300 LEE BOULEVARD ADDRESS FLORIDA 33971 LEHIGH ACRES, CITY STATE ZIP

SEND ORIGINAL TO: Department of Environmental Protection Bureau of Survey and Mapping 3900 Commonwealth Boulevard Mail Station 105 Tallahassee, Florida 32399

D.E.P. USE ONLY Completeness checked by: CH Accepted and filed: 5-12-04 Date B.L.M. - I.D. 400640 QUAD - I.D. 2115 Fort Myers SE

EMBOSSSED SEAL OVER SIGNATURE