

LAND CORNER RECORD

PUBLIC WORKS  
LEE COUNTY, FLORIDA  
Address - 1500 Monroe St., Ft. Myers, Fla. 33901

Phone : (239) 479-8900

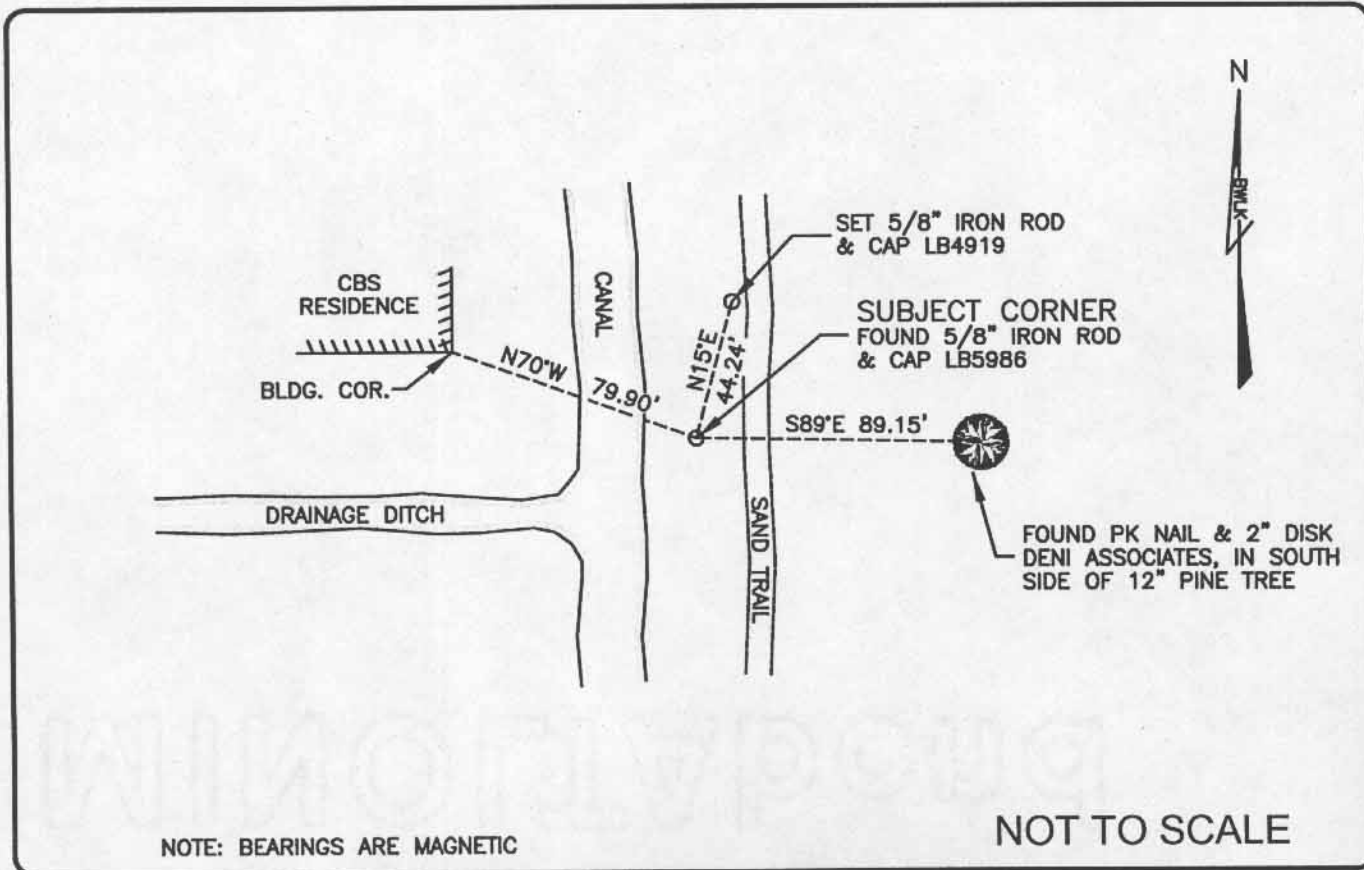

NOTE: BEARINGS ARE MAGNETIC

NOT TO SCALE

COMMENTS:

Recovered corner and two references as described on CCR#81679, CCR#79050 and CCR#73319. Set one reference.

CORNER DESCRIPTION

W 1/4 Corner  
Section 10  
Township 46  
Range 25

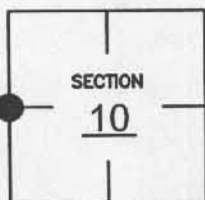

HORIZONTAL POSITION INFORMATION

Florida West Zone, NAD 1983(1990 Adjustment)  
Northing(ft) 782169.612 Easting(ft) 719785.100  
Latitude 26°29'07.48" N Longitude 81°48'19.80" W  
Scale Factor 0.999945817

EXISTING CERTIFIED CORNER RECORDS

Document No.	Date
<u>81679</u>	<u>04-20-04</u>
<u>79050</u>	<u>01-18-03</u>
<u>73319</u>	<u>09-20-01</u>
<u>36324</u>	<u>06-22-90</u>

The above documents are based on FDEP Bureau of Surveying and Mapping Record Information.

I hereby certify the monument and accessories shown above were field located on 02-08-05.

  
JAMES R. COLEMAN  
Registered Land Surveyor  
Florida Certificate No. 3205  
Date Signed 02-23-05

BEAN, WHITAKER, LUTZ & KAREH, INC. (LB 4919)  
13041 McGregor Boulevard  
Fort Myers, Florida 33919-5910  
Phone: (239) 481-1331

CO-ORDINATE NO. 12110

BLM REFERENCE NO. T46SR25E400540