

LAND CORNER RECORD

PUBLIC WORKS

LEE COUNTY, FLORIDA

Address - 1500 Monroe St., Ft. Myers, Fla. 33901

Phone : (239) 479-8900

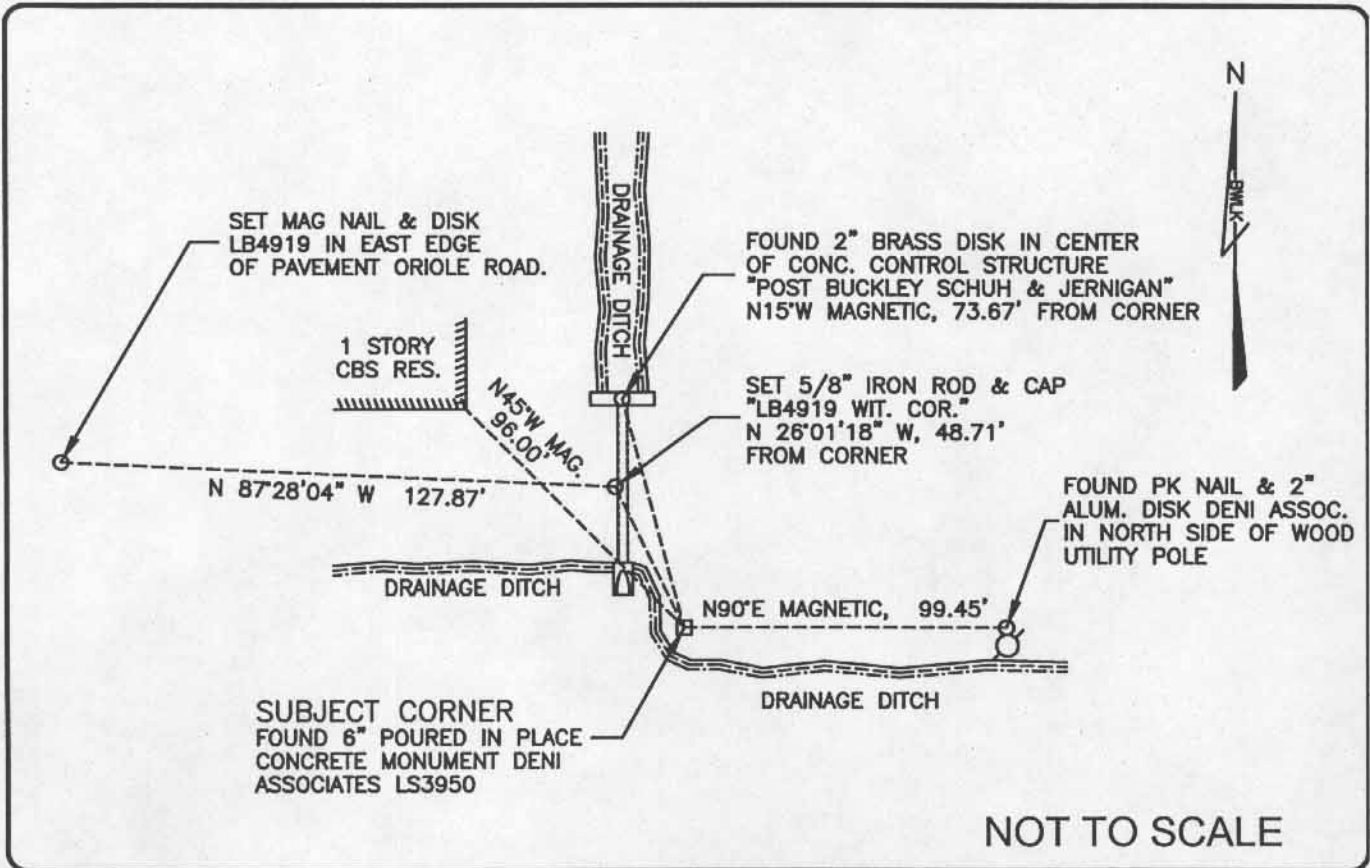

COMMENTS:

Recovered corner and references as described on CCR#81678, CCR#79049, CCR#73318 and CCR#35776. Set two additional references.

CORNER DESCRIPTION

SW Corner  
Section 10  
Township 46  
Range 25

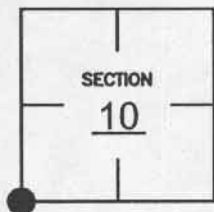

HORIZONTAL POSITION INFORMATION

Florida West Zone, NAD 1983(1990 Adjustment)

Northing(ft) 779530.690 Easting(ft) 719850.400

Latitude 26°28'41.34" N Longitude 81°48'19.13" W

Scale Factor 0.999945827

EXISTING CERTIFIED CORNER RECORDS

Document No.	Date
<u>81678</u>	<u>04-20-04</u>
<u>79049</u>	<u>07-18-03</u>
<u>73318</u>	<u>09-17-01</u>
<u>35776</u>	<u>05-03-90</u>
<u>14681</u>	<u>07-12-82</u>

The above documents are based on FDEP Bureau of Surveying and Mapping Record Information.

I hereby certify the monument and accessories shown above were field located on 02-08-05.

*[Signature]*

JAMES R. COLEMAN  
Registered Land Surveyor  
Florida Certificate No. 3205  
Date Signed 02-23-05

BEAN, WHITAKER, LUTZ & KAREH, INC. (LB 4919)  
13041 McGregor Boulevard  
Fort Myers, Florida 33919-5910  
Phone: (239) 481-1331

CO-ORDINATE NO. 12118

BLM REFERENCE NO. T46SR25E400500