

**LAND CORNER RECORD**

**PUBLIC WORKS  
LEE COUNTY, FLORIDA**

Address - 1500 Monroe St., Ft. Myers, Fla. 33901

Phone : (239) 479-8900

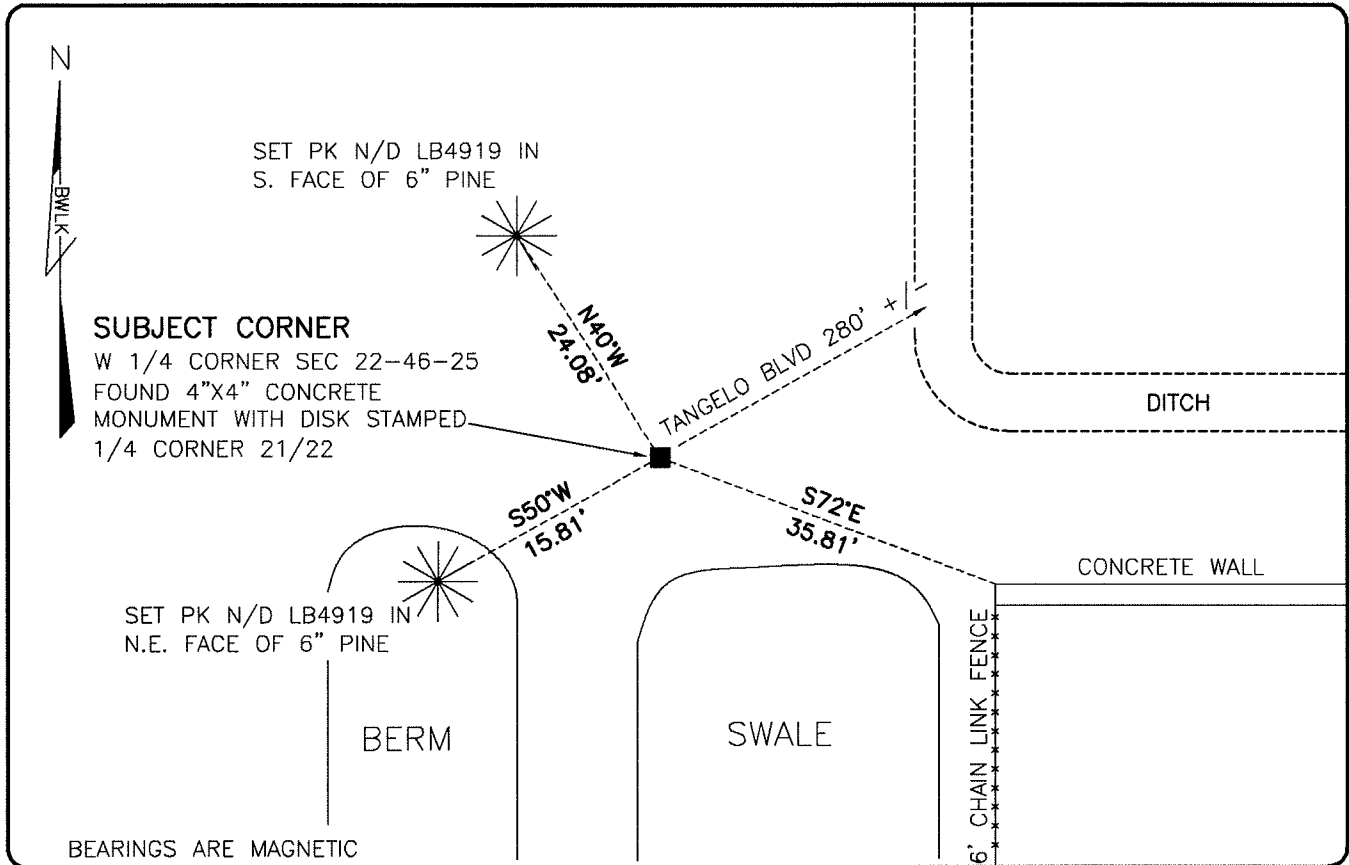

**COMMENTS:**

SUBJECT CORNER IN HARMONY WITH CCR 79067. REFERENCES ARE GONE. SET NEW REFERENCES.

**CORNER DESCRIPTION**

W 1/4 Corner  
Section 22  
Township 46  
Range 25

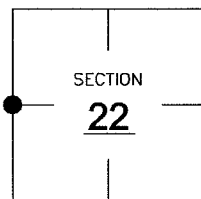

**HORIZONTAL POSITION INFORMATION**

Florida West Zone, NAD 1983(1990 Adjustment)

Northing(ft) 771591.81 Easting(ft) 719902.39

Latitude 26°27'22.7094" Longitude 81°48'18.6897"

Scale Factor 0.99994

**EXISTING CERTIFIED CORNER RECORDS**

Document No.	Date
<u>79067</u>	<u>5-28-02</u>
<u>22038</u>	<u>10-26-84</u>
<u>9549</u>	<u>NONE</u>
_____	_____
_____	_____

The above documents are based on FDEP Bureau of Surveying and Mapping Record Information.

I hereby certify the monument and accessories shown above were field located on 6-27-07.

*Scott C. Whitaker*  
**SCOTT C. WHITAKER**  
 Professional Surveyor and Mapper  
 Florida Certificate No. 4324  
 Date Signed 6-22-07

BEAN, WHITAKER, LUTZ & KAREH, INC. (LB 4919)  
 13041 McGregor Boulevard  
 Fort Myers, Florida 33919-5910  
 Phone: (239) 481-1331

POINT NO. 12160

BLM REFERENCE NO. T46SR25E400340