

LAND CORNER RECORD

PUBLIC WORKS
LEE COUNTY, FLORIDA

Address - 1500 Monroe St., Ft. Myers, Fla. 33901

Phone : (239) 479-8900

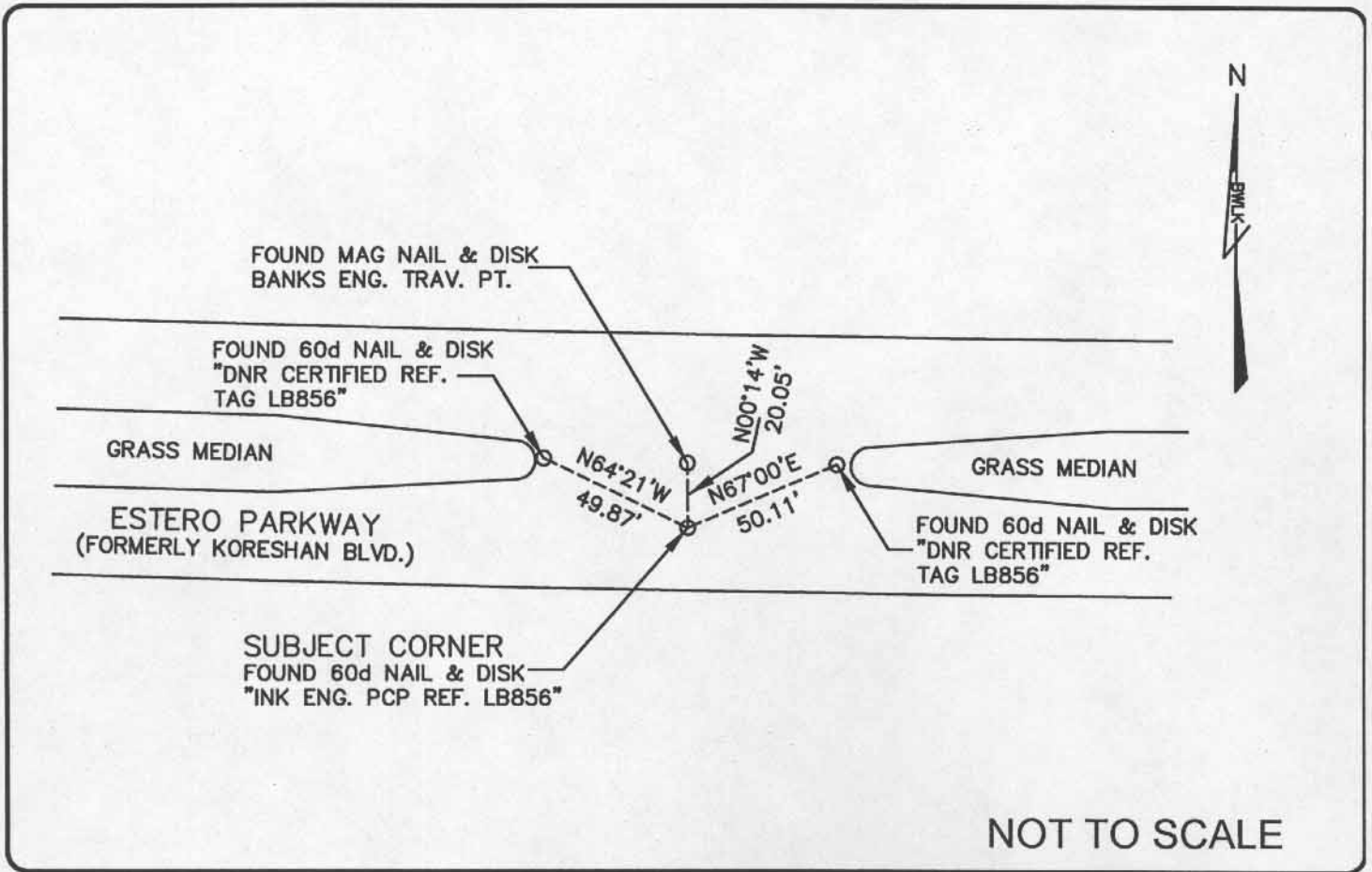

COMMENTS:

Recovered corner and two of the references as described on CCR#79066 and CCR#65550. Those appear to be the same three points identified as having been set on CCR#49065.

CORNER DESCRIPTION

SW Corner
Section 22
Township 46
Range 25

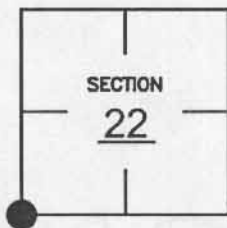

HORIZONTAL POSITION INFORMATION

Florida West Zone, NAD 1983(1990 Adjustment)
Northing(ft) 768941.397 Easting(ft) 719938.950
Latitude 26°26'56.46" N Longitude 81°48'18.33" W
Scale Factor 0.999945839

EXISTING CERTIFIED CORNER RECORDS

Document No.	Date
<u>79066</u>	<u>07-23-03</u>
<u>65550</u>	<u>11-01-99</u>
<u>40965</u>	<u>12-04-91</u>
<u>36829</u>	<u>08-24-90</u>
<u>9550</u>	<u>NOT AVAILABLE</u>

The above documents are based on FDEP Bureau of Surveying and Mapping Record Information.

I hereby certify the monument and accessories shown above were field located on 01-27-05.

JAMES R. COLEMAN
Registered Land Surveyor
Florida Certificate No. 3205
Date Signed 03-15-05

BEAN, WHITAKER, LUTZ & KAREH, INC. (LB 4919)
13041 McGregor Boulevard
Fort Myers, Florida 33919-5910
Phone: (239) 481-1331