

LAND CORNER RECORD

PUBLIC WORKS
LEE COUNTY, FLORIDA

Address - 1500 Monroe St., Ft. Myers, Fla. 33901

Phone : (239) 479-8900

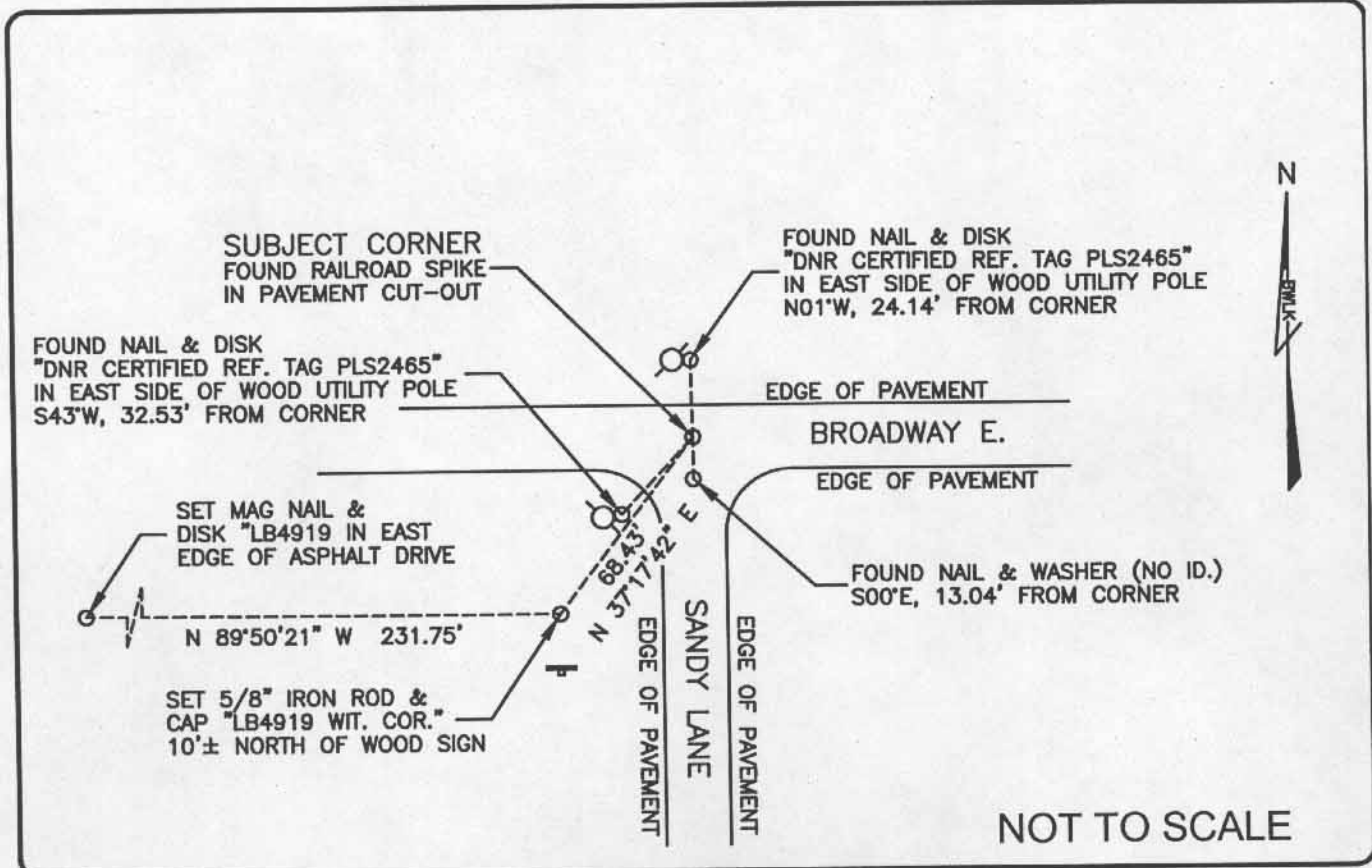

NOT TO SCALE

COMMENTS:

Recovered corner and three references as described on CCR#79083, CCR#65553 and CCR#36830. Set two additional reference corners.

CORNER DESCRIPTION

E 1/4 Corner
Section 28
Township 46
Range 25

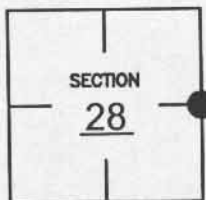

HORIZONTAL POSITION INFORMATION

Florida West Zone, NAD 1983(1990 Adjustment)

Northing(ft) 766391.760 Easting(ft) 719977.060

Latitude 26°26'31.21\" N Longitude 81°48'17.95\" W

Scale Factor 0.999945845

EXISTING CERTIFIED CORNER RECORDS

Document No.	Date
<u>79083</u>	<u>06-18-03</u>
<u>65553</u>	<u>12-12-99</u>
<u>36830</u>	<u>08-24-90</u>

The above documents are based on FDEP Bureau of Surveying and Mapping Record Information.

I hereby certify the monument and accessories shown above were field located on 01-27-05.

[Signature]

JAMES R. COLEMAN
Registered Land Surveyor
Florida Certificate No. 3205
Date Signed 02-23-05

BEAN, WHITAKER, LUTZ & KAREH, INC. (LB 4919)
13041 McGregor Boulevard
Fort Myers, Florida 33919-5910
Phone: (239) 481-1331

CO-ORDINATE NO. 12116

BLM REFERENCE NO. T46SR25E400240