

LAND CORNER RECORD

PUBLIC WORKS
LEE COUNTY, FLORIDA

Address - 1500 Monroe St., Ft. Myers, Fla. 33901

Phone : (239) 479-8900

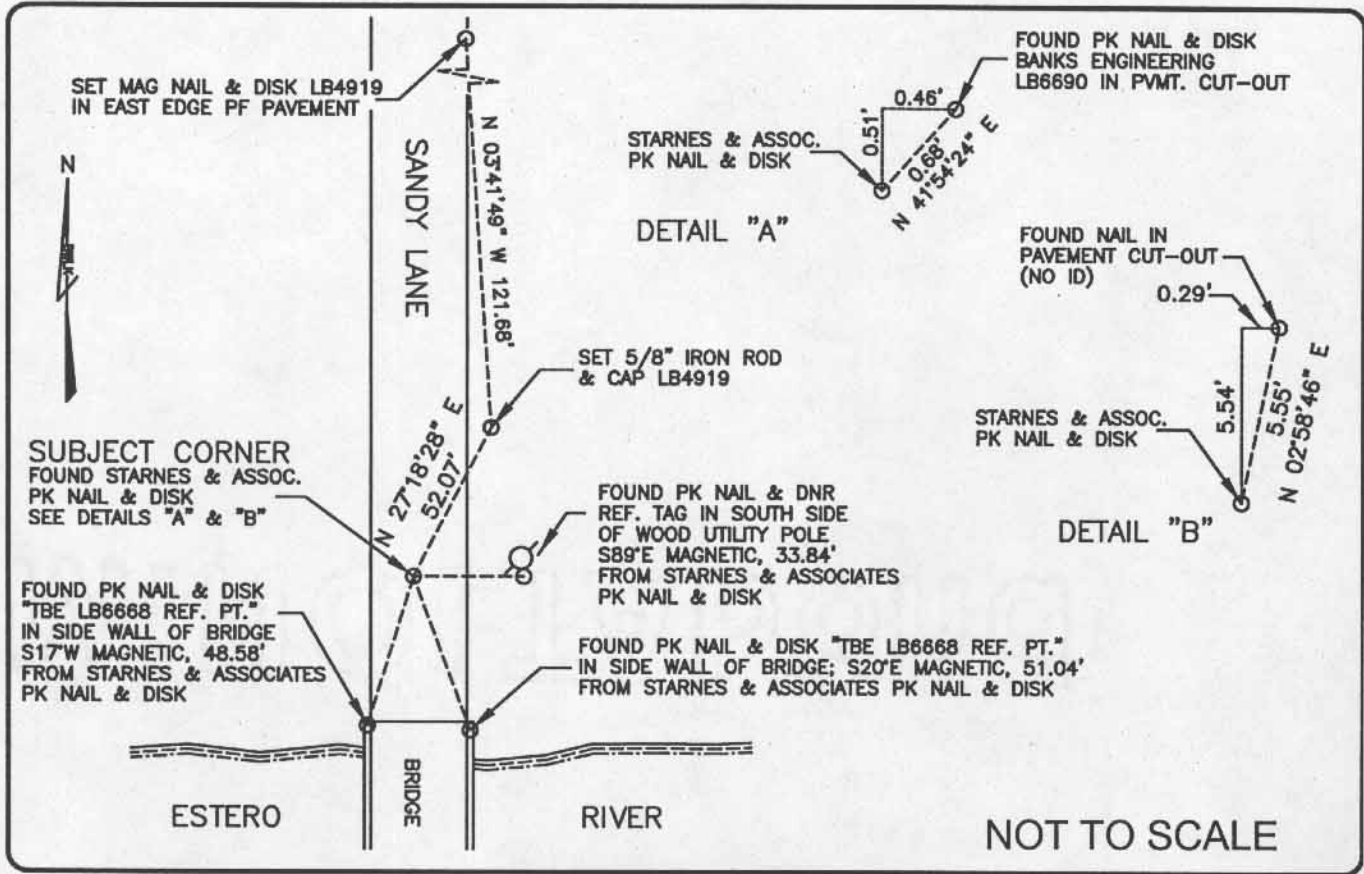

COMMENTS:

Recovered the corner and references described on CCR#79082 and CCR#65556. It appears that PK nails & disks have been set in the drill holes in the bridge side walls since the filing of the CCR's. The ties to the bridge references on CCR#65556 appear to have been made to the nail shown in DETAIL "B" rather than the Starnes PK nail & disk.

CORNER DESCRIPTION

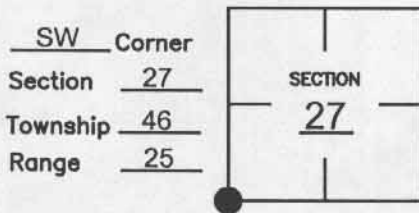

HORIZONTAL POSITION INFORMATION

Florida West Zone, NAD 1983(1990 Adjustment)
 Northing(ft) 719992.528 Easting(ft) 763833.410
 Latitude 26°26'05.87" N Longitude 81°48'17.83" W
 Scale Factor 0.999945847

EXISTING CERTIFIED CORNER RECORDS

| Document No. | Date |
|--------------|----------|
| 79082 | 06-18-03 |
| 65556 | 06-26-99 |
| | |
| | |
| | |

The above documents are based on FDEP Bureau of Surveying and Mapping Record Information.

I hereby certify the monument and accessories shown above were field located on 01-26-05

James R. Coleman
 JAMES R. COLEMAN
 Registered Land Surveyor
 Florida Certificate No. 3205
 Date Signed 02-23-05

BEAN, WHITAKER, LUTZ & KAREH, INC. (LB 4919)
 13041 McGregor Boulevard
 Fort Myers, Florida 33919-5910
 Phone: (239) 481-1331