

**LAND CORNER RECORD**

**PUBLIC WORKS  
LEE COUNTY, FLORIDA**

Address - 1500 Monroe St., Ft. Myers, Fla. 33901

Phone : (239) 479-8900

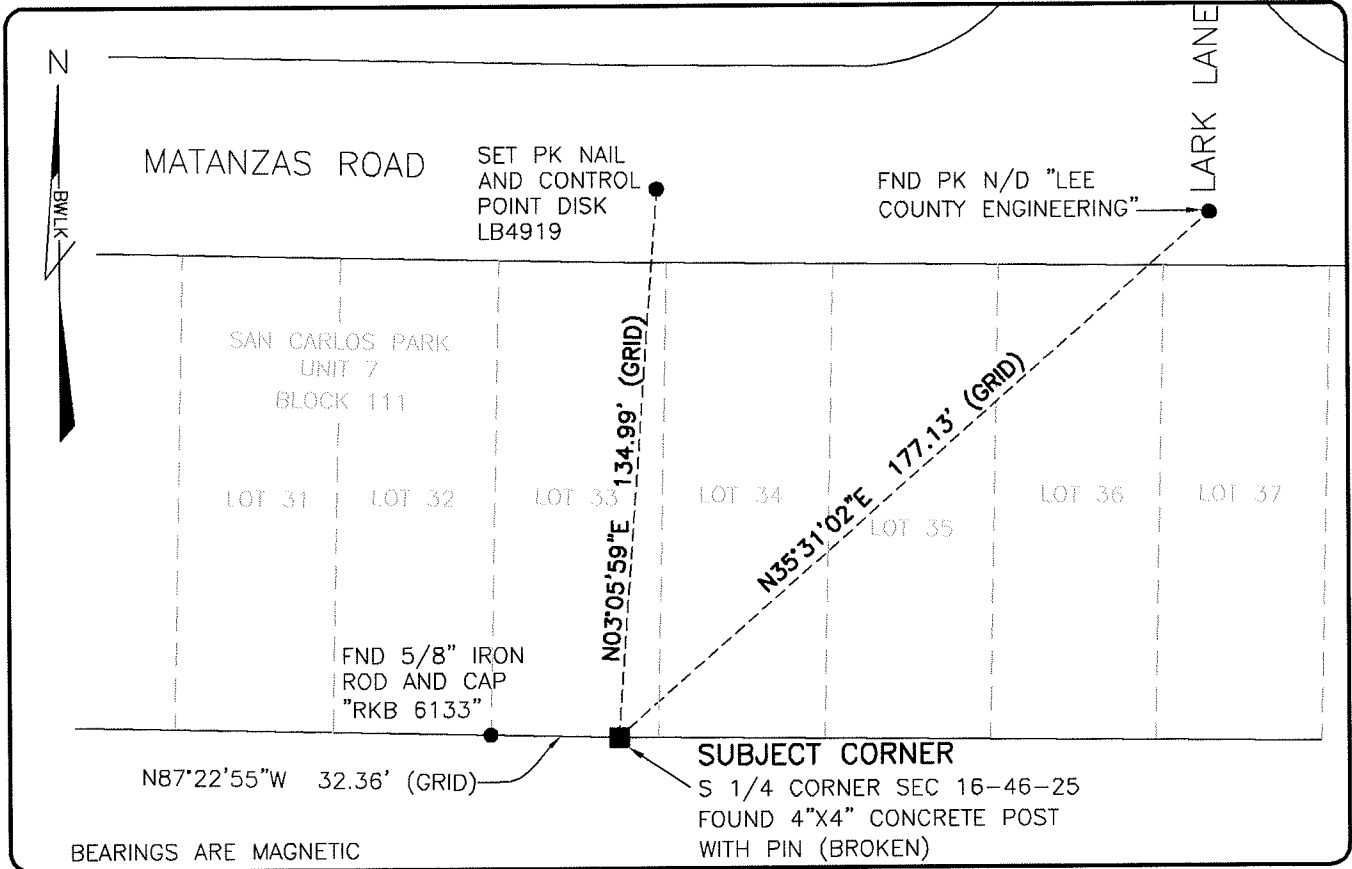

**COMMENTS:**

FOUND SUBJECT CORNER IN HARMONY WITH THE UNRECORDED PLAT OF SAN CARLOS PARK UNIT NUMBER 7.

**CORNER DESCRIPTION**

**S 1/4** Corner

Section **16**

Township **46**

Range **25**

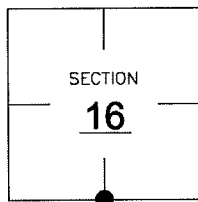

**HORIZONTAL POSITION INFORMATION**

Florida West Zone, NAD 1983(1990 Adjustment)

Northing(ft) 774260.92 Easting(ft) 717232.75

Latitude 26°27'49.1841" Longitude 81°48'48.0221"

Scale Factor 0.99994

**EXISTING CERTIFIED CORNER RECORDS**

Document No. 22035 Date 10-26-84

The above documents are based on FDEP Bureau of Surveying and Mapping Record Information.

I hereby certify the monument and accessories shown above were field located on 8-10-07.

*Scott C. Whitaker*  
**SCOTT C. WHITAKER**  
Professional Surveyor and Mapper  
Florida Certificate No. 4324  
Date Signed 9/20/07

BEAN, WHITAKER, LUTZ & KAREH, INC. (LB 4919)  
13041 McGregor Boulevard  
Fort Myers, Florida 33919-5910  
Phone: (239) 481-1331

**POINT NO. 12192**

**BLM REFERENCE NO. T46SR25E340400**