

**LAND CORNER RECORD**

**PUBLIC WORKS  
LEE COUNTY, FLORIDA**

Address - 1500 Monroe St., Ft. Myers, Fla. 33901

Phone : (239) 479-8900

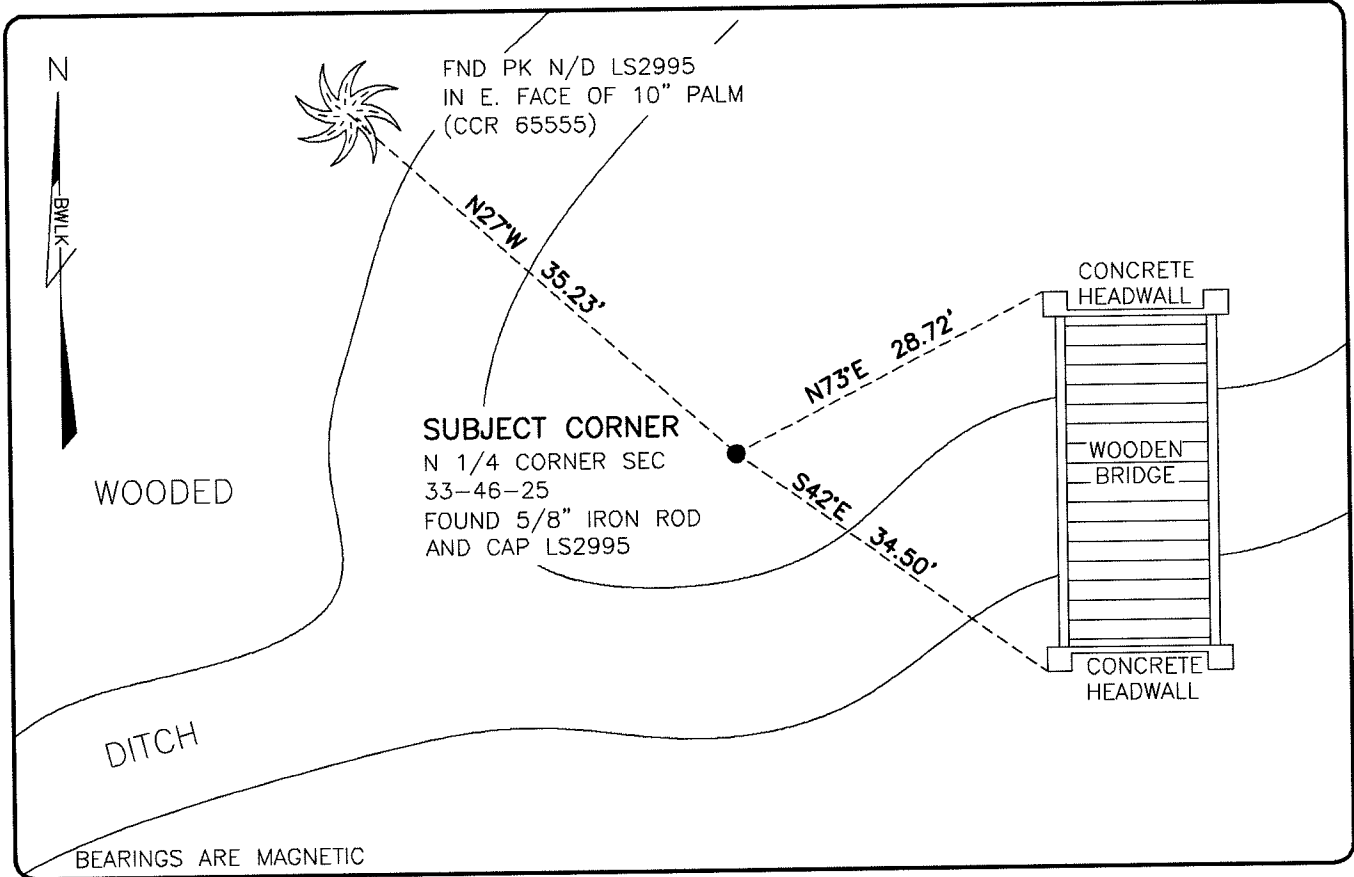

**COMMENTS:**

FOUND SUBJECT CORNER AND REFERENCE IN HARMONY WITH CCR 65555. CO-ORDINATES DIFFER SLIGHTLY. TIED TO TWO ADDITIONAL REFERENCES.

**CORNER DESCRIPTION**

N 1/4 Corner  
Section 33  
Township 46  
Range 25

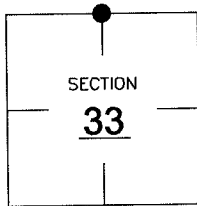

**HORIZONTAL POSITION INFORMATION**

Florida West Zone, NAD 1983(1990 Adjustment)

Northing(ft) 763779.24 Easting(ft) 717359.20

Latitude 26°26'05.3690" Longitude 81°48'46.7983"

Scale Factor 0.99994

**EXISTING CERTIFIED CORNER RECORDS**

Document No.	Date
<u>65555</u>	<u>6-26-99</u>
<u>36828</u>	<u>9-6-90</u>
_____	_____
_____	_____

The above documents are based on FDEP Bureau of Surveying and Mapping Record Information.

I hereby certify the monument and accessories shown above were field located on 8-17-07.

*Scott C. Whitaker*  
**SCOTT C. WHITAKER**  
Professional Surveyor and Mapper  
Florida Certificate No. 4324  
Date Signed 9/20/07

BEAN, WHITAKER, LUTZ & KAREH, INC. (LB 4919)  
13041 McGregor Boulevard  
Fort Myers, Florida 33919-5910  
Phone: (239) 481-1331

POINT NO. 12182

BLM REFERENCE NO. T46SR25E340200