

LAND CORNER RECORD

PUBLIC WORKS  
LEE COUNTY, FLORIDA

Address - 1500 Monroe St., Ft. Myers, Fla. 33901

Phone : (239) 479-8900

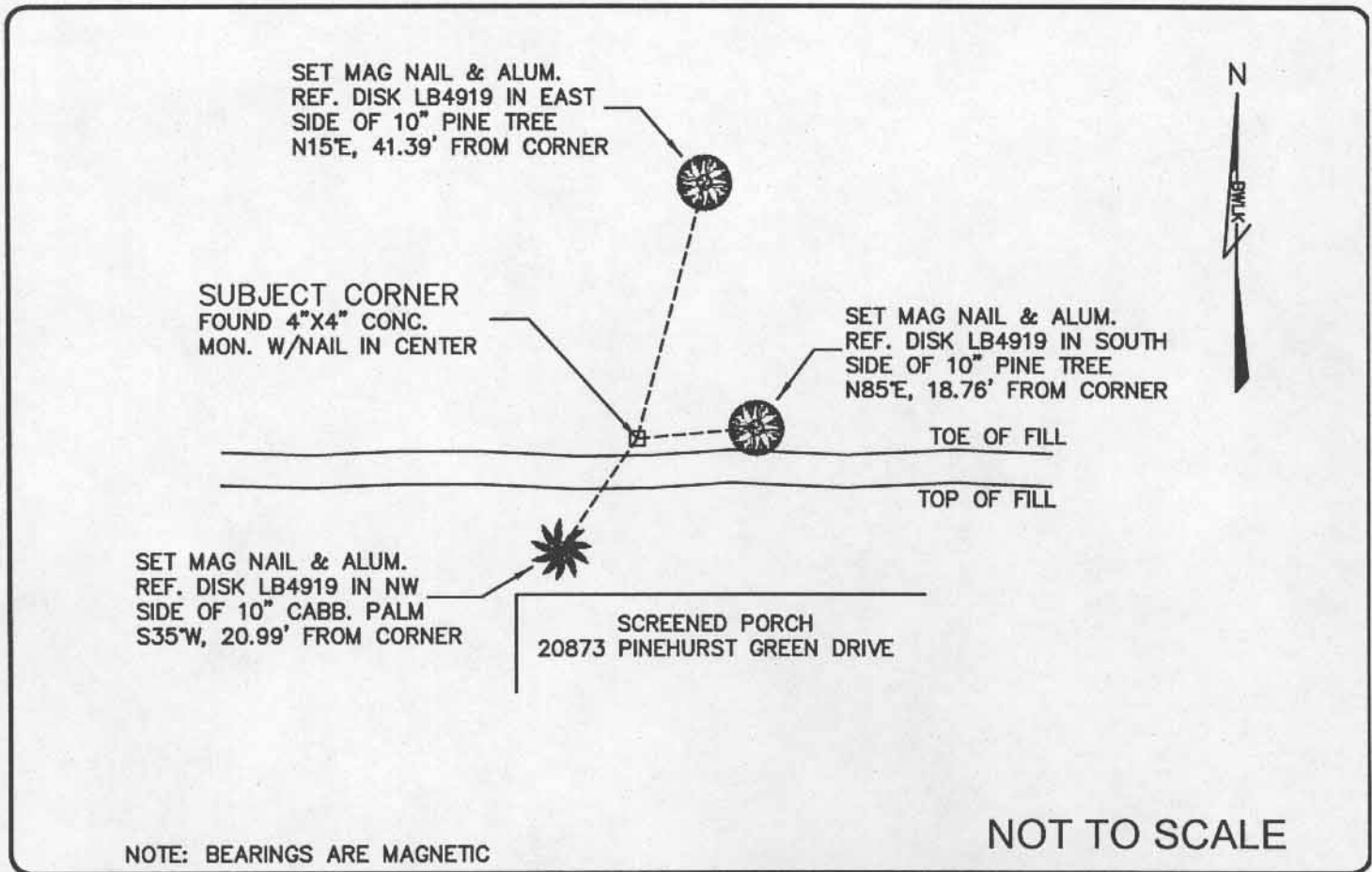

COMMENTS:

Recovered 4"x4" concrete monument as described on CCR#14747, CCR#26032 and CCR#65554. Searched for but did not find iron pipes called for on CCR#47089 and CCR#65554. Note that the corner calls on the CCR's do not agree with the time line of the CCR filing sequence. Note that the call for a "Collier Monument" on CCR#65554 appears to be incorrect. No references were recovered.

CORNER DESCRIPTION

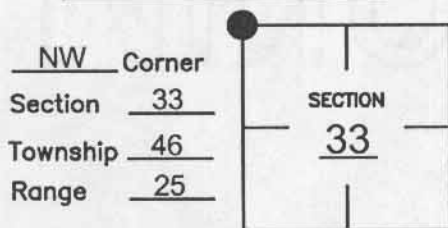

HORIZONTAL POSITION INFORMATION

Florida West Zone, NAD 1983(1990 Adjustment)

Northing(ft) 763724.660      Easting(ft) 714726.262

Latitude 26°26'04.87" N      Longitude 81°49'15.76" W

Scale Factor 0.999945108

EXISTING CERTIFIED CORNER RECORDS

Document No.	Date
<u>65554</u>	<u>11-01-99</u>
<u>47089</u>	<u>02-01-93</u>
<u>36825</u>	<u>08-24-90</u>
<u>26032</u>	<u>06-09-87</u>
<u>17825</u>	<u>12-13-85</u>
<u>14747</u>	<u>07-30-80</u>

The above documents are based on FDEP Bureau of Surveying and Mapping Record Information.

I hereby certify the monument and accessories shown above were field located on 03-03-05.

JAMES R. COLEMAN  
Registered Land Surveyor  
Florida Certificate No. 3205  
Date Signed 03-16-05

BEAN, WHITAKER, LUTZ & KAREH, INC. (LB 4919)  
13041 McGregor Boulevard  
Fort Myers, Florida 33919-5910  
Phone: (239) 481-1331