

LAND CORNER RECORD

PUBLIC WORKS
LEE COUNTY, FLORIDA

Address - 1500 Monroe St., Ft. Myers, Fla. 33901

Phone : (239) 479-8900

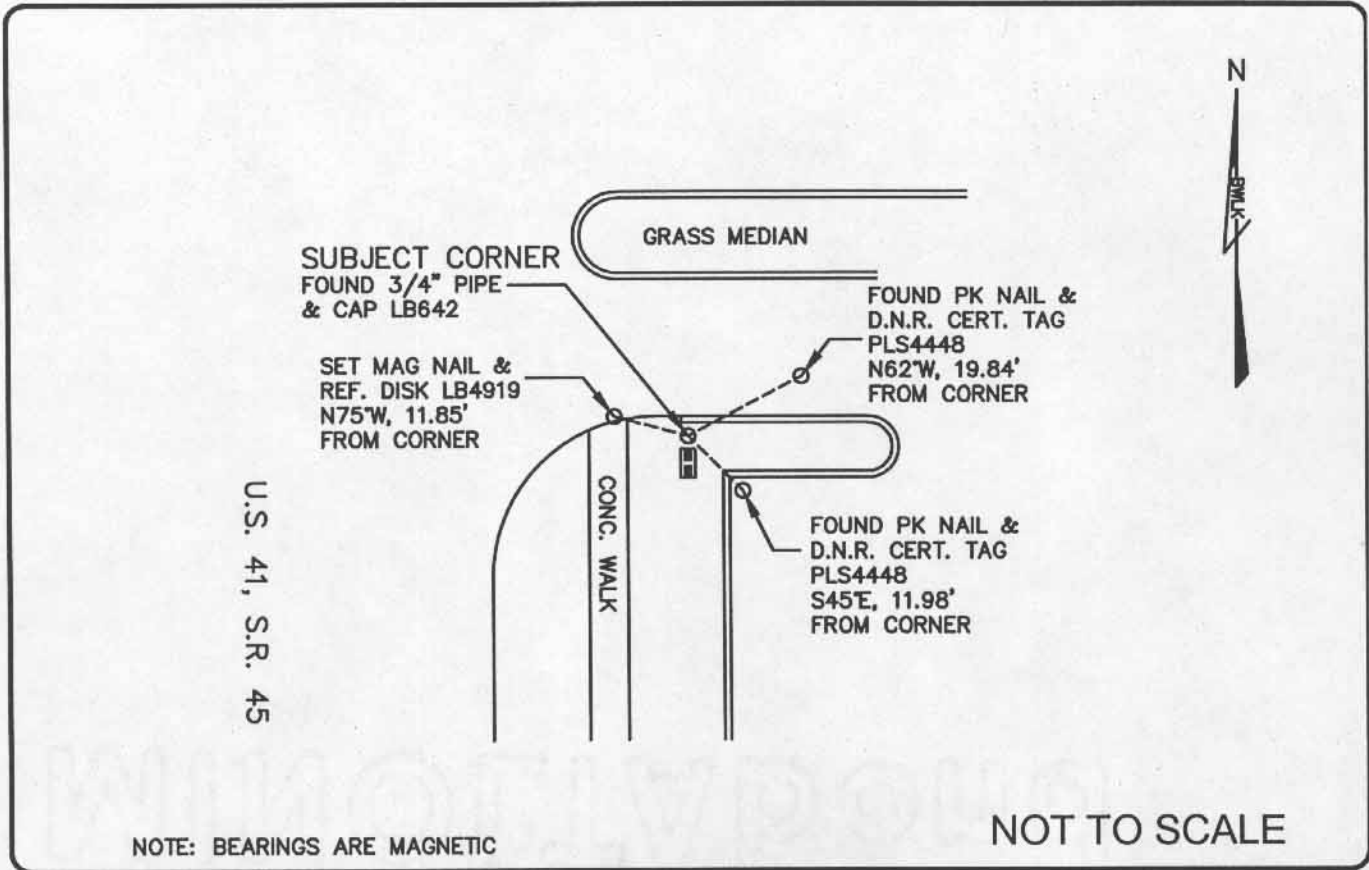

NOTE: BEARINGS ARE MAGNETIC

NOT TO SCALE

COMMENTS:

Recovered corner and two references as described on CCR#68813 and CCR#59922. Set one reference.

CORNER DESCRIPTION

NE Corner
Section 18
Township 46
Range 25

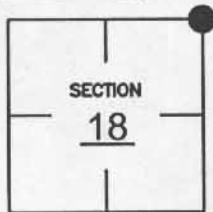

HORIZONTAL POSITION INFORMATION

Florida West Zone, NAD 1983(1990 Adjustment)
 Northing(ft) 779480.774 Easting(ft) 709229.218
 Latitude 26°28'40.99" N Longitude 81°50'16.02" W
 Scale Factor 0.999944405

EXISTING CERTIFIED CORNER RECORDS

Document No.	Date
<u>68813</u>	<u>03-15-00</u>
<u>59922</u>	<u>06-16-97</u>
<u>18198</u>	<u>01-16-84</u>

The above documents are based on FDEP Bureau of Surveying and Mapping Record Information.

I hereby certify the monument and accessories shown above were field located on 02-08-05

JAMES R. COLEMAN
Registered Land Surveyor
Florida Certificate No. 3205
Date Signed 02-23-05

BEAN, WHITAKER, LUTZ & KAREH, INC. (LB 4919)
13041 McGregor Boulevard
Fort Myers, Florida 33919-5910
Phone: (239) 481-1331

CO-ORDINATE NO. 12111

BLM REFERENCE NO. T46SR25E200500