

LAND CORNER RECORD

PUBLIC WORKS

LEE COUNTY, FLORIDA

Address - 1500 Monroe St., Ft. Myers, Fla. 33901

Phone : (239) 479-8900

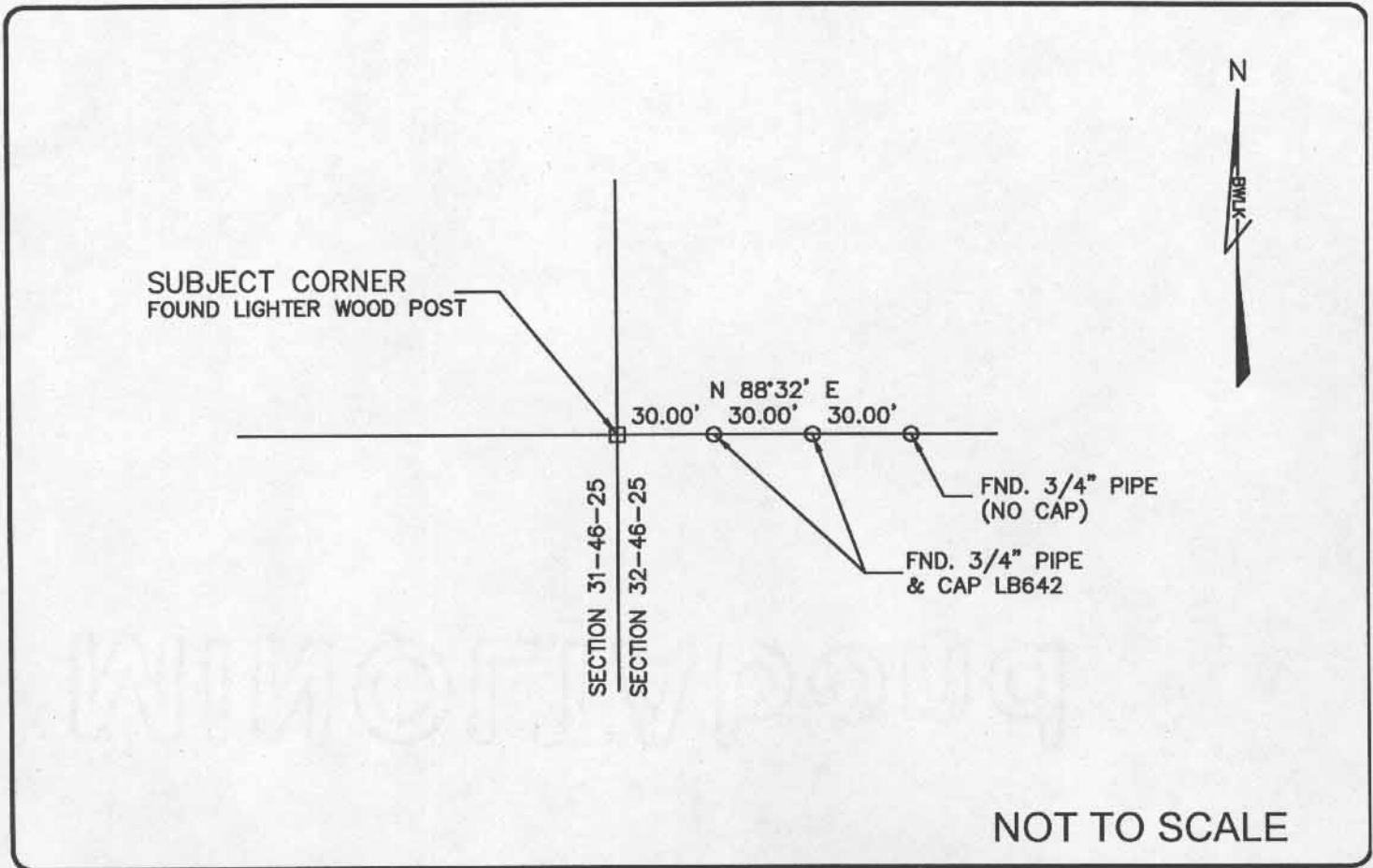

COMMENTS:
Recovered corner and three references as described on CCR#19679.

CORNER DESCRIPTION

W 1/4 Corner
Section 32
Township 46
Range 25

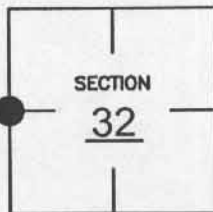

HORIZONTAL POSITION INFORMATION

Florida West Zone, NAD 1983(1990 Adjustment)
 Northing(ft) 760940.065 Easting(ft) 709499.070
 Latitude 26°25'37.35" N Longitude 81°50'13.31" W
 Scale Factor 0.999944438

EXISTING CERTIFIED CORNER RECORDS

Document No.	Date
<u>19679</u>	<u>09-14-84</u>
_____	_____
_____	_____
_____	_____

The above documents are based on FDEP Bureau of Surveying and Mapping Record Information.

I hereby certify the monument and accessories shown above were field located on 03-03-05.

JAMES R. COLEMAN
 Registered Land Surveyor
 Florida Certificate No. 3205
 Date Signed 03-17-05

BEAN, WHITAKER, LUTZ & KAREH, INC. (LB 4919)
 13041 McGregor Boulevard
 Fort Myers, Florida 33919-5910
 Phone: (239) 481-1331