

FLORIDA DEPARTMENT OF ENVIRONMENTAL PROTECTION
CERTIFIED CORNER RECORD

091787

DOC. # _____

CORNER DESCRIPTION: MONUMENTATION DESCRIPTION (EVIDENCE FOUND OR METHOD TO SET)

Depict corner with ●

FOUND SUBJECT CORNER AND TWO REFERENCES IN HARMONY WITH CCR 66208. THE BEARING IN HTE OAK TREE ON THE CCR HAS AN ERROR. THE CORRECT BEARING IS SOUTHWEST NOT SOUTHEAST. (CCR#66208 12-7-99) (CCR#19678 DATED 9-10-84)

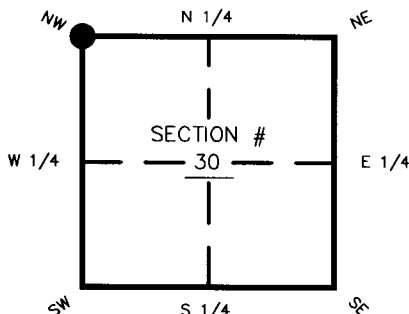

NW corner of Section 30
Twp 46 S, Rge 25 E
Tallahassee Base Meridian,
LEE County(s), Florida

HORIZONTAL POSITION INFORMATION (if determined):

Latitude 26°26'03.5157" Longitude 81°50'13.7527"
Y(NORTHING-Ft.) 763581.37 X(EASTING-Ft.) 709455.46 Zone FLW
Convergence _____ Scale factor 0.99994
Coordinate determination (circle one): Field traverse GPS
Horizontal datum (circle one): NAD27 NAD83(1986) NAD83(1990) NAD83(1999)
Accuracy (circle one): 1st 2nd 3rd other _____

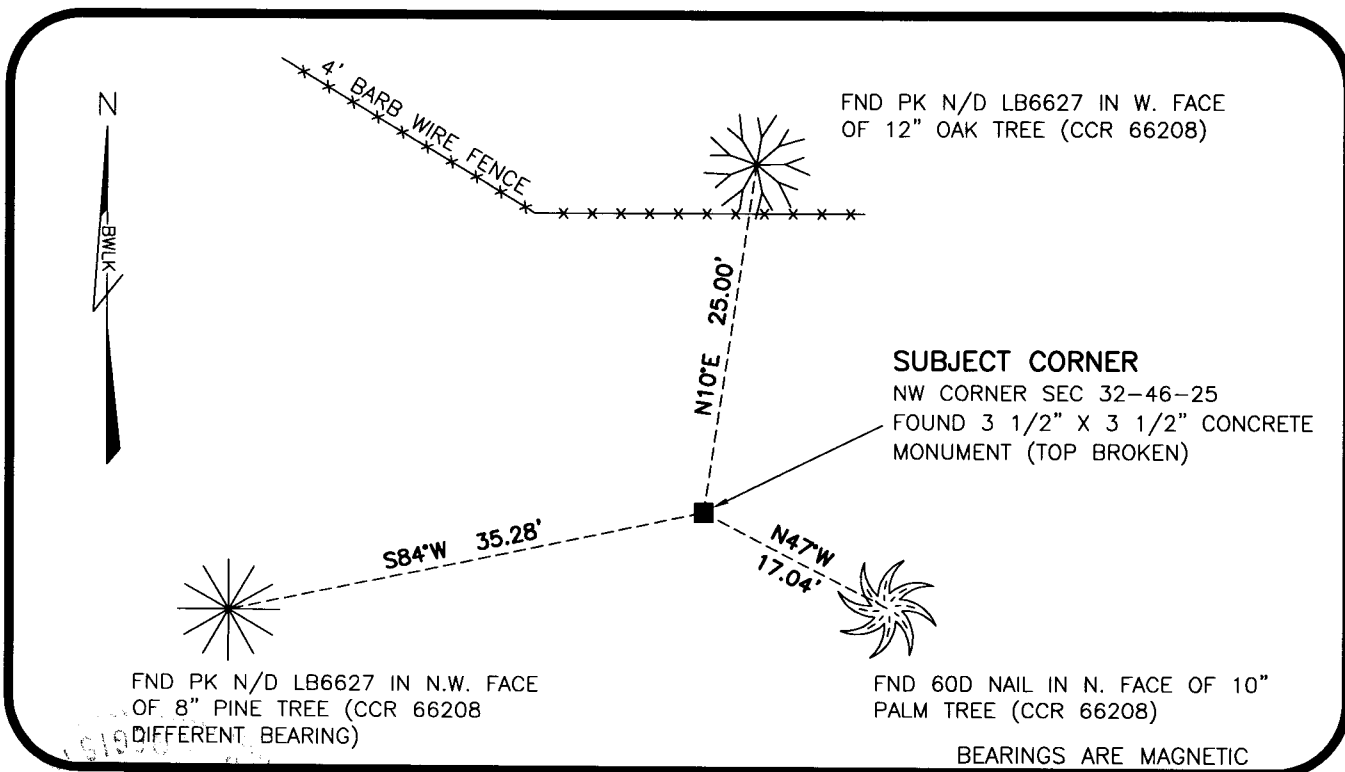

SURVEYORS CERTIFICATE:

I certify the monument and accessories indicated above were field located on 7-2-07

Scott C. Whitaker
SCOTT C. WHITAKER 4324
SIGNATURE PSM NO.
BEAM, WHITAKER, LOTZ & KAREH 4919
FIRM OR AGENCY LB NO.
13041 MCGREGOR BLVD ADDRESS
FORT MYERS FLORIDA 33919
CITY STATE ZIP
(239) 481-1331 9-10-07
PHONE NUMBER DATE

SEND ORIGINAL TO:
Department of Environmental Protection
Bureau of Surveying and Mapping
3900 Commonwealth Boulevard
Mail Station 105
Tallahassee, Florida 32399

D.E.P. USE ONLY	
Processed:	<u>9-19-07 MB</u>
B.L.M. - I.D.	<u>100300</u>
QUAD - I.D.	<u>2015 Estero</u>

EMBOSSSED SEAL OVER SIGNATURE