

**FLORIDA DEPARTMENT OF ENVIRONMENTAL PROTECTION
CERTIFIED CORNER RECORD**

075320

DOC. # _____

CORNER DESCRIPTION: MONUMENTATION DESCRIPTION (EVIDENCE FOUND OR METHOD TO SET)

Depict corner with ●

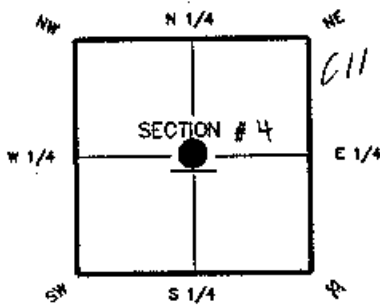

CENTER corner of Section 4
Twp. 46S Rge. 24E
Tallahassee Base Meridian,
LEE County(s), Florida

**FOUND 5/8" IRON ROD & CAP
"BANKS ENGINEERING"**

HORIZONTAL POSITION INFORMATION (if determined):

Latitude 26°-30'-07.67518" Longitude 81°-54'-39.86280
Y(NORTHING-FL) 788209.644 X(EASTING-FL) 685249.476 Zone WEST
Convergence 0°-07'-22.9" Scale factor 0.99994215
Coordinate determination (circle one): Field traverse (GPS)
Horizontal datum (circle one): NAD27 NAD83(1986) (NAD83(1990)) other (explain)
Accuracy (circle one): 1st 2nd 3rd other 1:50,000

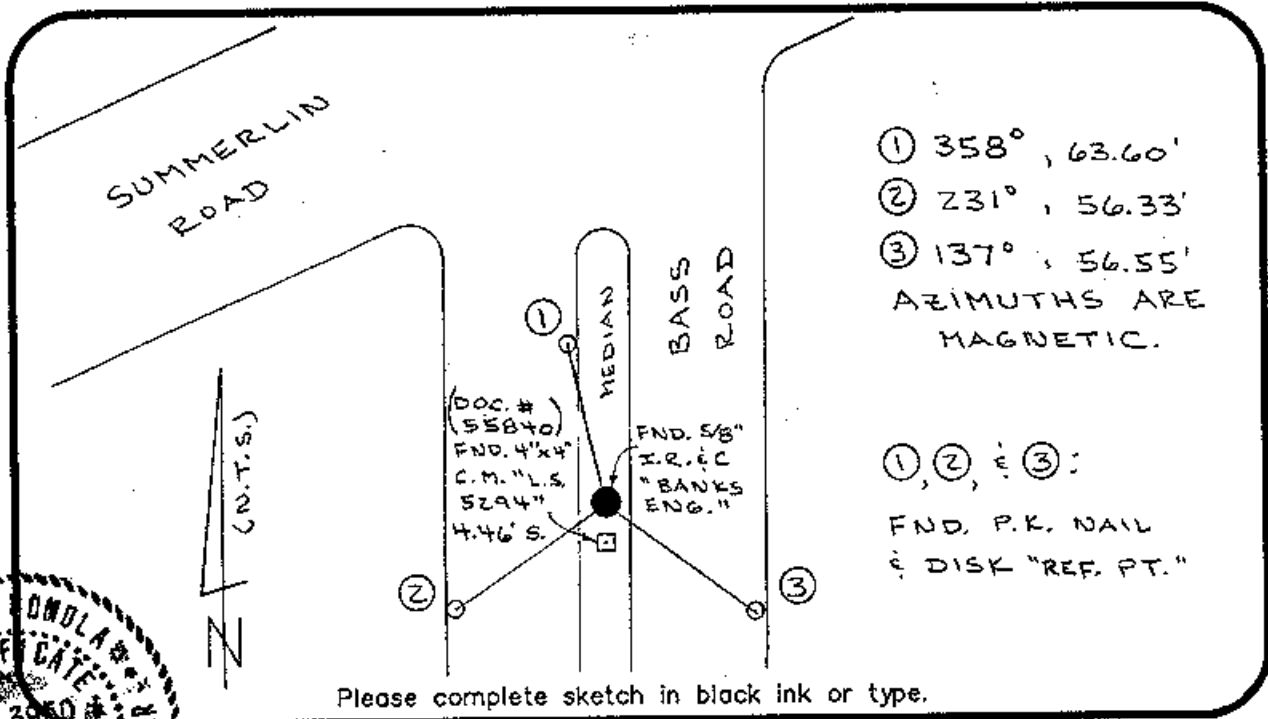

- ① 358° , 63.60'
 - ② 231° , 56.33'
 - ③ 137° , 56.55'
- AZIMUTHS ARE MAGNETIC.

①, ②, & ③:
FND. P.K. NAIL
& DISK "REF. PT."

Please complete sketch in black ink or type.



SURVEYORS' CERTIFICATE:

The monument and accessories indicated above were field located on MARCH 2002

SIGNATURE: Ben R. Dondlavage PSN NO. 3950
FIRM OR AGENCY: DENI ASSOCIATES, INC. LS NO. 3542
ADDRESS: 6241 ARC WAY
CITY: FORT MYERS STATE: FL ZIP: 33912
PHONE NUMBER: (239) 275-8875 DATE: 5-8-02

EMBOSSSED SEAL OVER SIGNATURE

SEND ORIGINAL TO:
Department of Environmental Protection
Bureau of Surveying and Mapping
3900 Commonwealth Boulevard
Mall Station 105
Tallahassee, Florida 32399

D.E.P. USE ONLY	
Processed:	<u>5-17-02</u> <u>LS</u>
B.L.M. - I.D.	<u>340640</u>
QUAD - I.D.	<u>403 Fort Myers SW</u>