

FLORIDA DEPARTMENT OF ENVIRONMENTAL PROTECTION CERTIFIED CORNER RECORD

075322

DOC. # _____

CORNER DESCRIPTION: MONUMENTATION DESCRIPTION (EVIDENCE FOUND OR METHOD TO SET)

Depict corner with

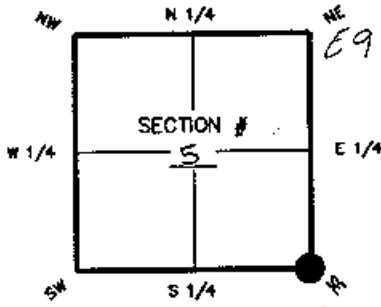

SE corner of Section 5
Twp 46S Rge 24E
Tallahassee Base Meridian,
LEE County(s), Florida

FOUND 4"X4" CONCRETE POST
2' ± ABOVE GROUND

HORIZONTAL POSITION INFORMATION (if determined):

Latitude 26°-29'-40.76318" Longitude 81°-55'-08.25618"
Y(NORTHING-FL) 785490.714 X(EASTING-FL) 682671.798 Zone WEST
Convergence 0°-02'-10.2" Scale factor 0.99994198
Coordinate determination (circle one): Field traverse (GPS)
Horizontal datum (circle one): NAD27 NAD83(1986) (NAD83(1990)) other (explain)
Accuracy (circle one): 1st 2nd 3rd other 1:50,000

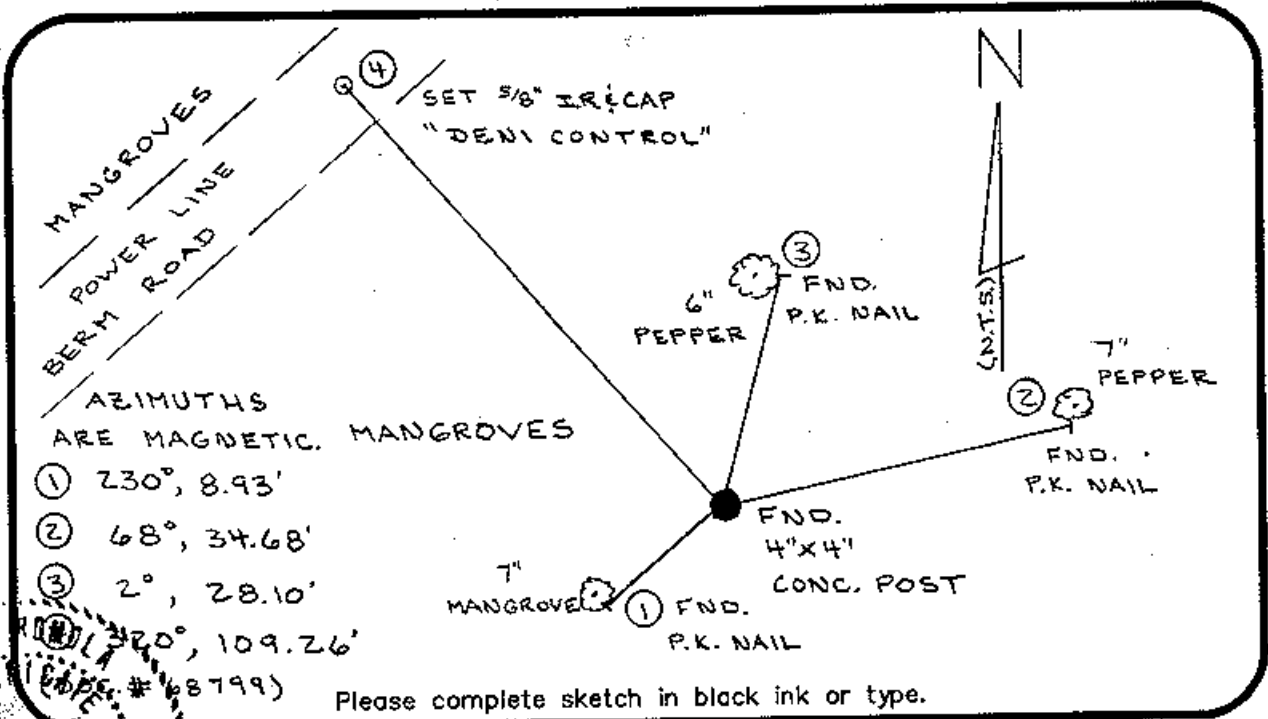

AZIMUTHS ARE MAGNETIC. MANGROVES

① 230°, 8.93'
② 68°, 34.68'
③ 2°, 28.10'
④ 320°, 109.26'

Please complete sketch in black ink or type.



REGISTERED LAND SURVEYOR'S CERTIFICATE:

I certify the monument and accessories indicated above were field located on MARCH 2002

[Signature] 3950
DENI ASSOCIATES, INC. PSN NO. 3542
6241 ARC WAY FIRM OR AGENCY LB NO.
FORT MYERS ADDRESS FL 33912
(239) 275-8875 CITY STATE ZIP
PHONE NUMBER DATE 5-8-02

EMBOSSSED SEAL OVER SIGNATURE

SEND ORIGINAL TO:
Department of Environmental Protection
Bureau of Surveying and Mapping
3900 Commonwealth Boulevard
Mail Station 105
Tallahassee, Florida 32399

	D.E.P. USE ONLY
Processed: <u>5-17-02</u>	<u>16</u>
B.L.M. - I.D. <u>300600</u>	
QUAD - I.D. <u>369 Fort Myers Beach</u>	