

**FLORIDA DEPARTMENT OF ENVIRONMENTAL PROTECTION  
CERTIFIED CORNER RECORD**

DOC. # 075323

**CORNER DESCRIPTION:** MONUMENTATION DESCRIPTION (EVIDENCE FOUND OR METHOD TO SET)

Depict corner with ●

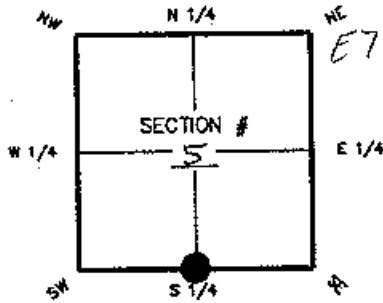

E7 FOUND 3"x3" C.M., BROKEN

S 1/4 corner of Section 5  
Twp 46S, Rge 24E  
Tallahassee Base Meridian,  
LEE County(s), Florida

**HORIZONTAL POSITION INFORMATION (if determined):**

Latitude 26°29'40.33734" Longitude 81°55'37.29391"  
Y(NORTHING-FL) 785446.137 X(EASTING-FL) 680033.723 Zone WEST  
Convergence 0°01'57.2" Scale factor 0.99994183  
Coordinate determination (circle one): Field traverse (GPS)  
Horizontal datum (circle one): NAD27 NAD83(1986) (NAD83(1990)) other (explain)  
Accuracy (circle one): 1st 2nd 3rd other 1:50,000

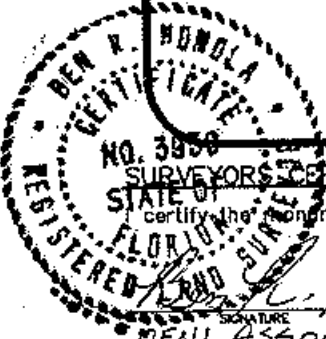
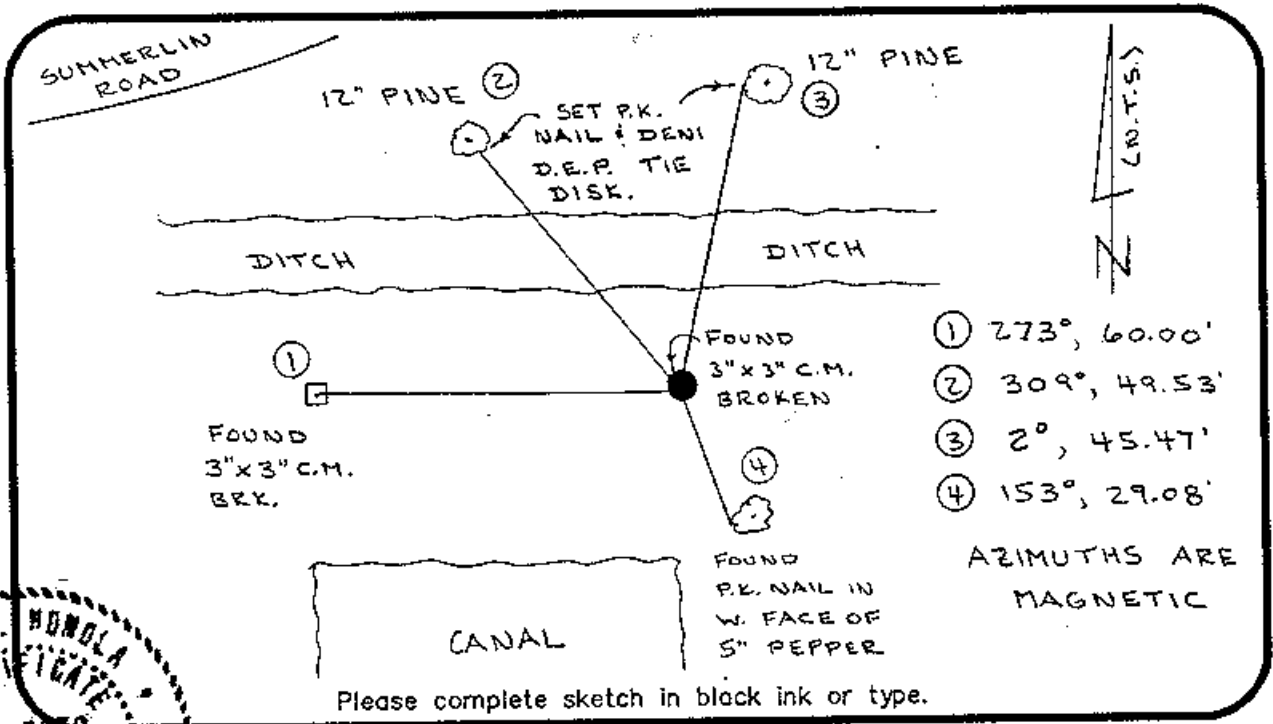

**SURVEYORS CERTIFICATE:**

certify the monument and accessories indicated above were field located on MARCH 2002

SIGNATURE Ben R. Honda PSN NO. 3950  
FIRM OR AGENCY DENI ASSOCIATES, INC. LI NO. 3542  
ADDRESS 6241 ARC WAY  
FORT MYERS FL 33912  
CITY FORT MYERS STATE FL ZIP 33912  
PHONE NUMBER (239) 275-8875 DATE 5-8-02

EMBOSSED SEAL OVER SIGNATURE

SEND ORIGINAL TO:  
Department of Environmental Protection  
Bureau of Surveying and Mapping  
3900 Commonwealth Boulevard  
Mall Station 105  
Tallahassee, Florida 32399

D.E.P. USE ONLY	
Processed: <u>5-17-02</u>	<u>LS</u>
B.L.M. - I.D. <u>240600</u>	
QUAD - I.D. <u>369 Fort Myers Beach</u>	