

**FLORIDA DEPARTMENT OF ENVIRONMENTAL PROTECTION
CERTIFIED CORNER RECORD**

075324

DOC. # _____

CORNER DESCRIPTION: MONUMENTATION DESCRIPTION (EVIDENCE FOUND OR METHOD TO SET)

Depict corner with _____

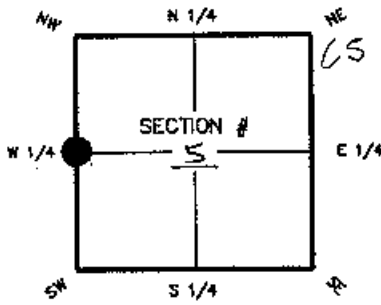

W 1/4 corner of Section 5
Twp 46S, Rge 24E
Tallahassee Base Meridian,
LEE County(s), Florida

FOUND NAIL & WASHER
"LEE CTY. D.O.T. & E."

HORIZONTAL POSITION INFORMATION (if determined):

Latitude 26°-30'-06.21346" Longitude 81°-56'-07.16954"
Y(NORTHING-FL.) 788057.314 X(EASTING-FL.) 677318.182 Zone WEST
Convergence 0°-01'-43.9" Scale factor 0.99994169
Coordinate determination (circle one): Field traverse GPS
Horizontal datum (circle one): NAD27 NAD83(1986) NAD83(1990) other (explain)
Accuracy (circle one): 1st 2nd 3rd other 1:50,000

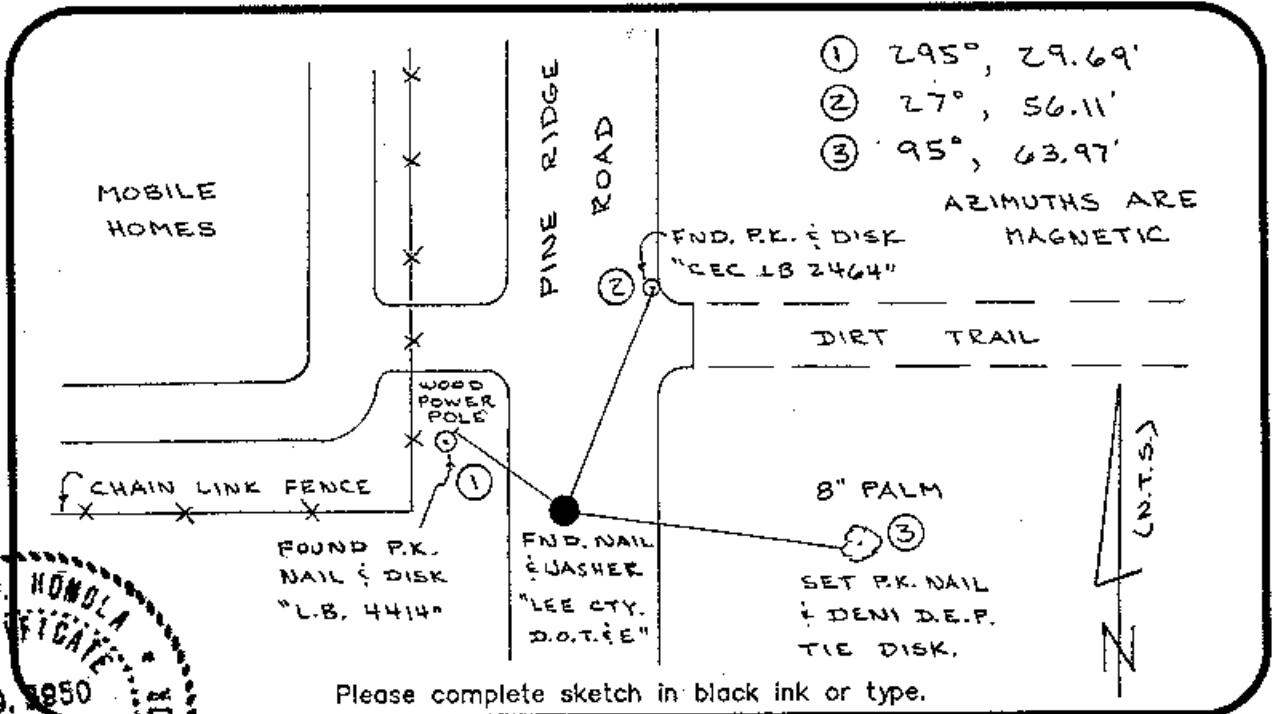

Please complete sketch in black ink or type.



STATE OF FLORIDA SURVEYORS' CERTIFICATE:

I certify the monument and accessories indicated above were field located on MARCH 2002

Ben R. Homola 3950
SIGNATURE PSN NO.
DENI ASSOCIATES, INC. 3542
FIRM OR AGENCY LB NO.
6241 ARC WAY
ADDRESS
FOOT MYERS FL 33912
CITY STATE ZIP
(239) 275-8875 5-8-02
PHONE NUMBER DATE

EMBOSSSED SEAL OVER SIGNATURE

SEND ORIGINAL TO:
Department of Environmental Protection
Bureau of Surveying and Mapping
3900 Commonwealth Boulevard
Mail Station 105
Tallahassee, Florida 32399

D.E.P. USE ONLY	
Processed: <u>5-17-02</u>	<u>CS</u>
B.L.N. - I.D. <u>200640</u>	
QUAD - I.D. <u>403 Fort Myers SW</u>	