

**FLORIDA DEPARTMENT OF ENVIRONMENTAL PROTECTION
CERTIFIED CORNER RECORD**

075325

DOC. # _____

CORNER DESCRIPTION: MONUMENTATION DESCRIPTION (EVIDENCE FOUND OR METHOD TO SET)

Depict corner with ●

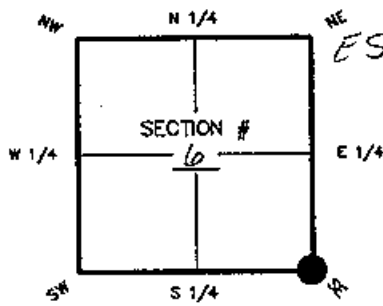

SE corner of Section 6
Twp 46S, Rge 24E
Tallahassee Base Meridian,
LEE County(s), Florida

FOUND P.K. NAIL & DISK IN CUT-OUT.

HORIZONTAL POSITION INFORMATION (if determined):

Latitude 26°-29'-39.91816" Longitude 81°-56'-06.33629"
Y(NORTHING-Ft.) 785402.398 X(EASTING-Ft.) 677395.220 Zone WEST
Convergence 0°-01'-44.2" Scale factor 0.99994169
Coordinate determination (circle one): Field traverse (GPS)
Horizontal datum (circle one): NAD27 NAD83(1986) (NAD83(1990)) other (explain)
Accuracy (circle one): 1st 2nd 3rd other 1:50,000

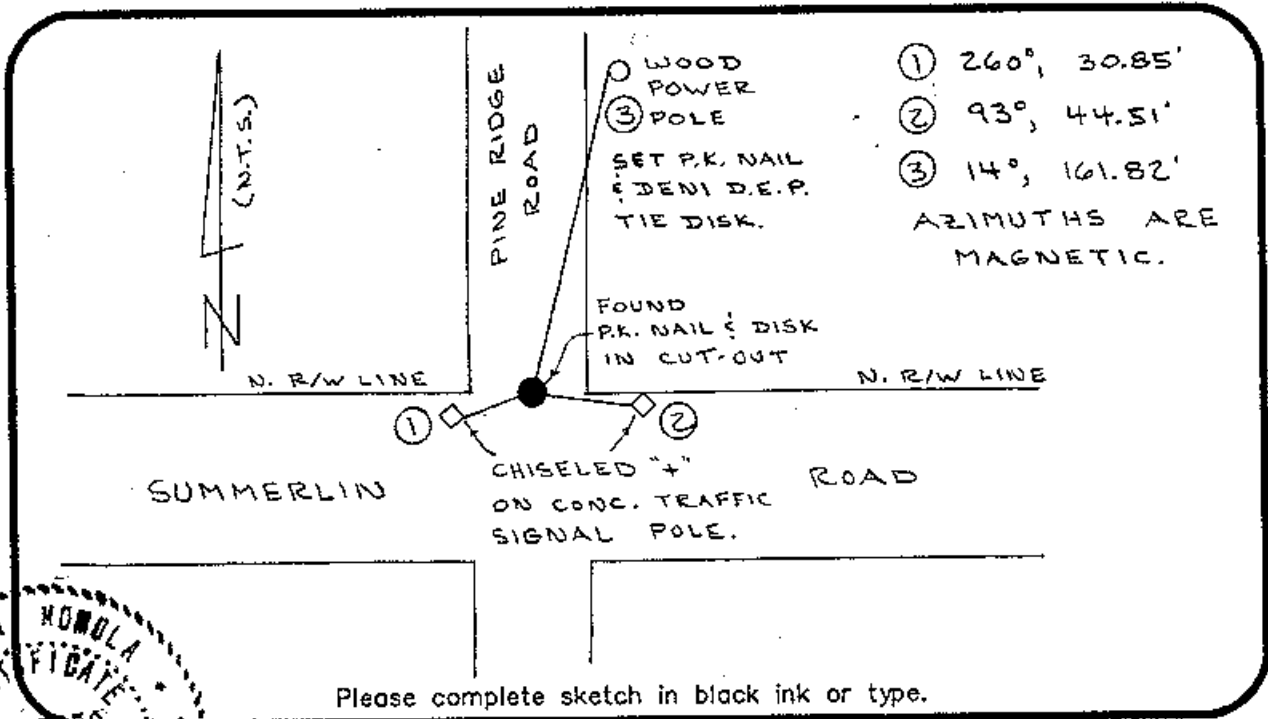

SURVEYORS CERTIFICATE:

I certify the monument and accessories indicated above were field located on MARCH 2002

SIGNATURE: Kimola PSM NO. 3950
FIRM OR AGENCY: DENT ASSOCIATES, INC LB NO. 3542
OFFICE ADDRESS: 6241 ARC WAY
CITY: FORT MYERS STATE: FL ZIP: 33912
PHONE NUMBER: (239) 275-3875 DATE: 5-8-02

EMBOSSSED SEAL OVER SIGNATURE

SEND ORIGINAL TO:
Department of Environmental Protection
Bureau of Surveying and Mapping
3900 Commonwealth Boulevard
Mall Station 105
Tallahassee, Florida 32399

Processed:	D.E.P. USE ONLY	
	<u>5-17-02</u>	<u>LS</u>
B.L.N. - I.D.	<u>200600</u>	
QUAD - I.D.	<u>Fort Myers Beach 369</u>	