

FLORIDA DEPARTMENT OF ENVIRONMENTAL PROTECTION CERTIFIED CORNER RECORD

DOC. # 087315

CORNER DESCRIPTION:

Depict corner with

MONUMENTATION DESCRIPTION (EVIDENCE FOUND OR METHOD TO SET)

RECOVERED 3/4" IRON PIPE FROM CERTIFIED CORNER RECORD #55143, NEW WITNESS CORNER SET.

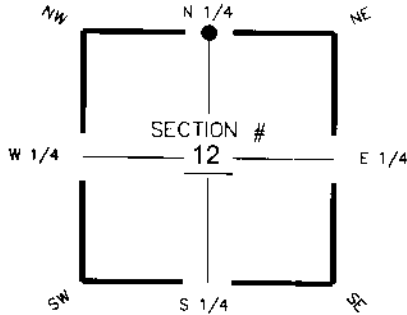

N 1/4 corner of Section 12
Twp 46S Rge 23E
Tallahassee Base Meridian,
Lee County(s), Florida

HORIZONTAL POSITION INFORMATION (if determined):

Latitude 26°29'38.57253761N Longitude 81°57'34.62108686°W
Y(NORTHING-Ft.) 785263.2463 X(EASTING-Ft.) 669374.5107 Zone WEST
Convergence 0°01'04.8542 Scale factor 0.99994138

Coordinate determination (circle one): Field traverse GPS NAD83(1999)
Horizontal datum (circle one): NAD27 NAD83(1986) NAD83(1990) other (explain) _____
Accuracy (circle one): 1st 2nd 3rd other _____

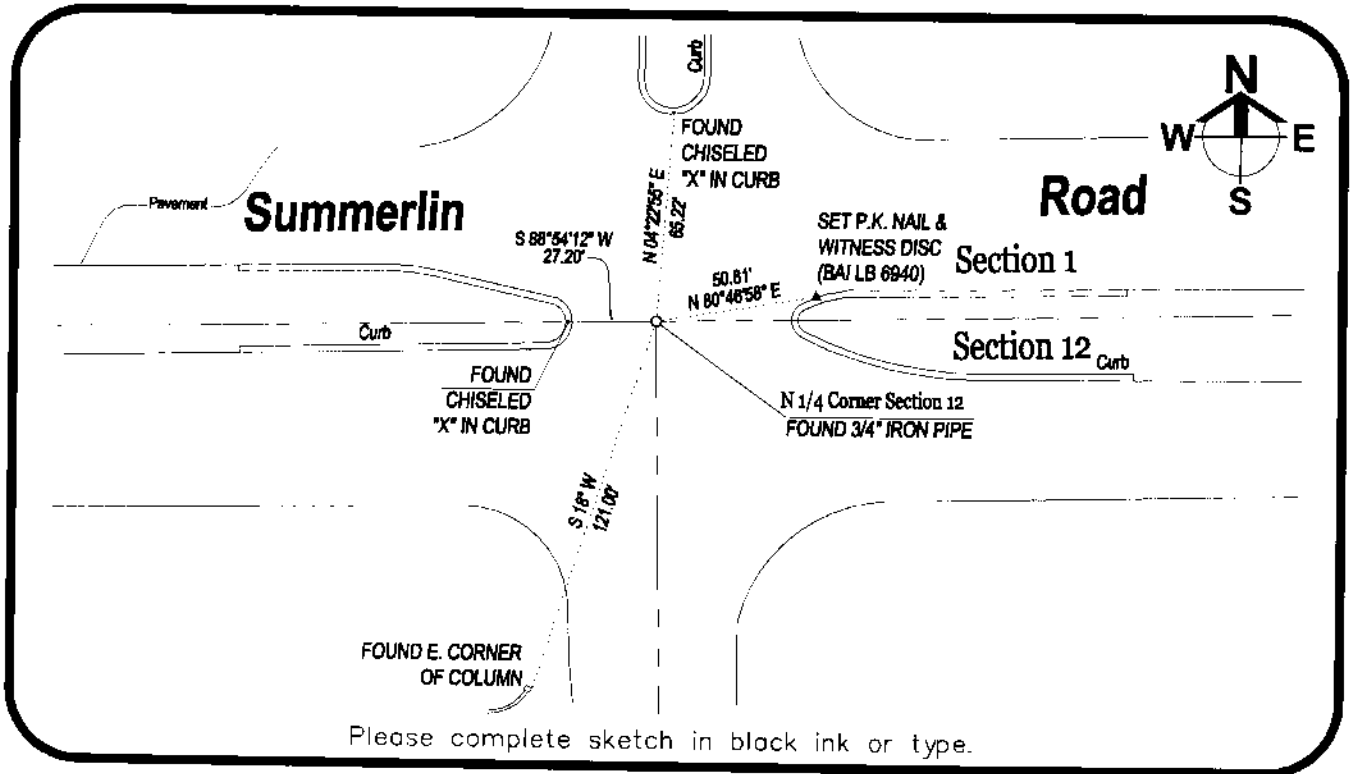

Please complete sketch in black ink or type.

SURVEYORS CERTIFICATE:

I certify the monument and accessories indicated above were field located on 12-07-2005

SIGNATURE _____ 5949
Barraco & Associates PSM NO. 6940
FIRM OR AGENCY LB NO. _____
2271 McGregor Boulevard ADDRESS
Fort Myers FL 33901
DITY STATE ZIP
(239) 461-3170 PHONE NUMBER 01-17-2006 DATE

SEND ORIGINAL TO:
Department of Environmental Protection
Bureau of Surveying and Mapping
3900 Commonwealth Boulevard
Mail Station 105
Tallahassee, Florida 32399

Processed:	D.E.P. USE ONLY 3-116-06 MB
B.L.M. - I.D.	640600
QUAD - I.D.	2016 Ft. Myers Beach

EMBOSSSED SEAL OVER SIGNATURE