

FLORIDA DEPARTMENT OF ENVIRONMENTAL PROTECTION  
CERTIFIED CORNER RECORD

DOC. # 098733

CORNER DESCRIPTION: MONUMENTATION DESCRIPTION (EVIDENCE FOUND OR METHOD TO SET)

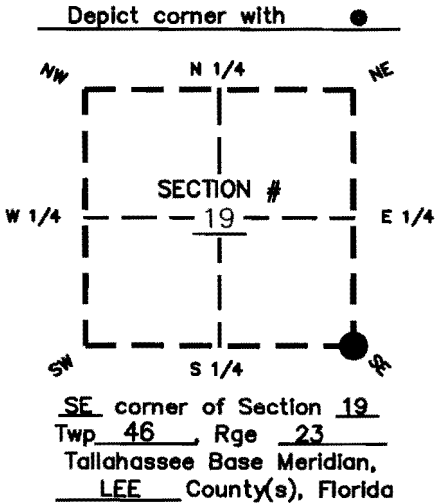

THE SUBJECT CORNER IS GENERALLY ACCEPTED CORNER BY LOCAL SURVEYORS, NO REFERENCES WERE FOUND.

HORIZONTAL POSITION INFORMATION ( if determined ):

Latitude 26°26'35.6" N. Longitude 82°02'23.6" W.  
Y(NORTHING-Ft.) \_\_\_\_\_ X(EASTING-Ft.) \_\_\_\_\_ Zone FL W  
Convergence \_\_\_\_\_ Scale factor \_\_\_\_\_  
Coordinate determination (circle one): Field traverse GPS  
Horizontal datum (circle one): NAD27 NAD83(1986) NAD83(1990) other (explain)  
Accuracy (circle one): 1st 2nd 3rd other \_\_\_\_\_

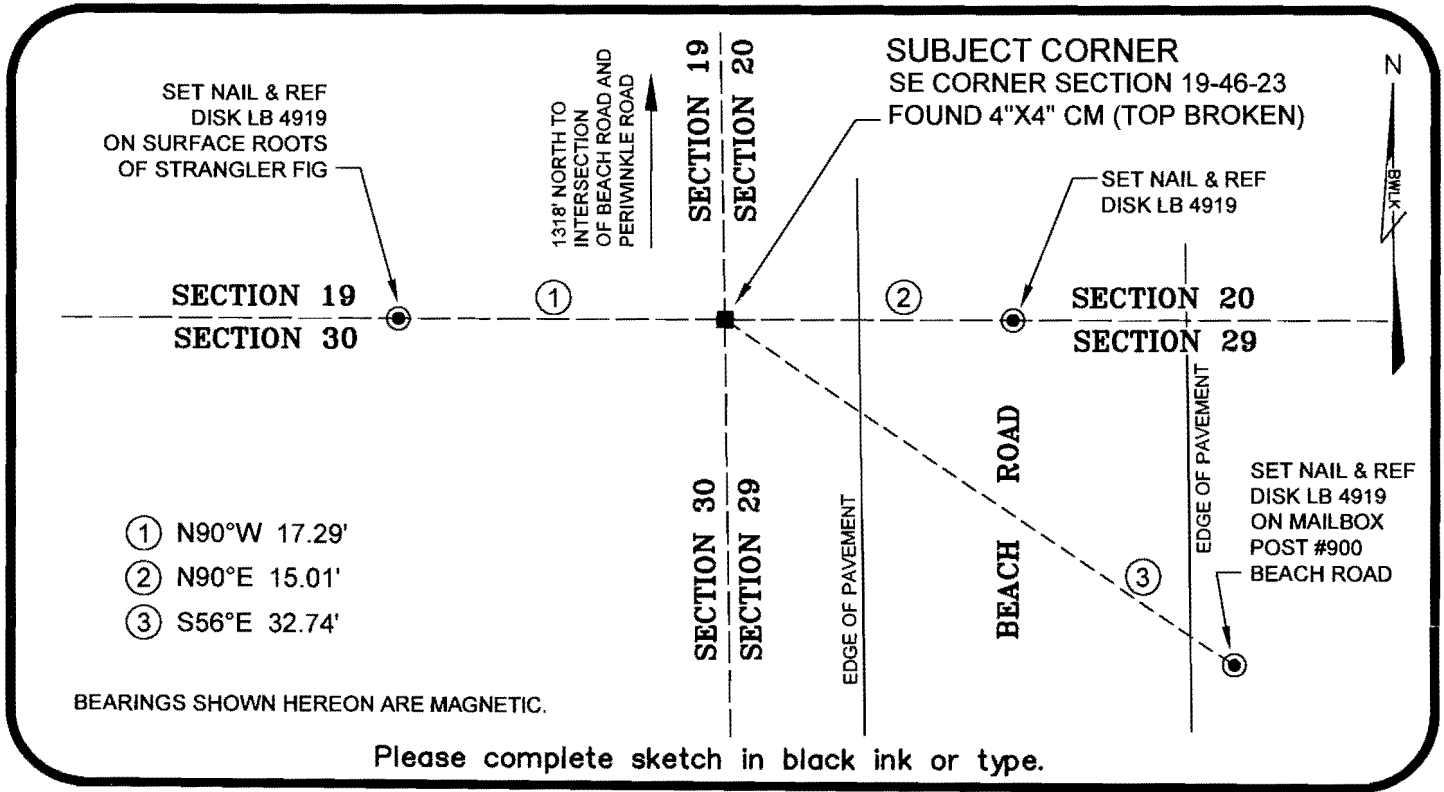

SURVEYORS CERTIFICATE:

I certify the monument and accessories indicated above were field located on 11-03-2009

[Signature] 3375  
SIGNATURE PSM NO.  
11-03-2009  
FIRM OR AGENCY LB NO.  
BEAN, WHITAKER, LUTZ & KAREH, INC. 4919  
ADDRESS  
13041 McGregor Boulevard  
CITY STATE ZIP  
Fort Myers, Florida 33919  
PHONE NUMBER DATE

SEND ORIGINAL TO:  
Department of Environmental Protection  
Bureau of Surveying and Mapping  
3900 Commonwealth Boulevard  
Mail Station 105  
Tallahassee, Florida 32399

D.E.P. USE ONLY  
Processed: 11-16-09 VILE  
B.L.M. - I.D. 200300  
QUAD - I.D. 2017 SANIBEL

EMBOSSSED SEAL OVER SIGNATURE