

FLORIDA DEPARTMENT OF ENVIRONMENTAL PROTECTION
CERTIFIED CORNER RECORD

DOC. # 091058

CORNER DESCRIPTION: MONUMENTATION DESCRIPTION (EVIDENCE FOUND OR METHOD TO SET)

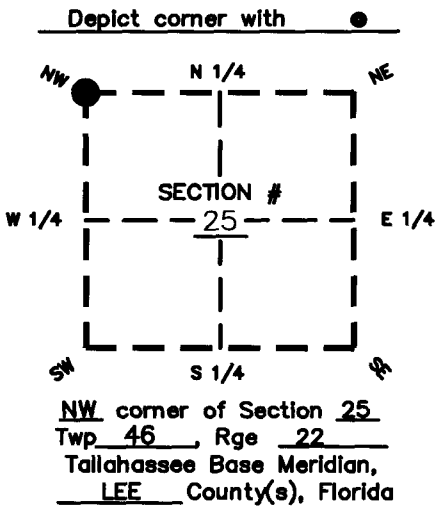

THE SUBJECT CORNER IS GENERALLY ACCEPTED CORNER BY LOCAL SURVEYORS, NO REFERENCES WERE FOUND. SUBJECT CORNER WAS RE-ESTABLISHED BY U.S. DEPT. OF THE INTERIOR BUR. OF LAND MANAGEMENT IN 1963.

HORIZONTAL POSITION INFORMATION (if determined):

Latitude 26°26'36.3" N. Longitude 82°04'20.4" W.
Y(NORTHING-Ft.) 766865.5 X(EASTING-Ft.) 632498.9 Zone FL W
Convergence _____ Scale factor 0.99994
Coordinate determination (circle one): Field traverse GPS
Horizontal datum (circle one): NAD27 NAD83(1986) NAD83(1990) other (explain)
Accuracy (circle one): 1st 2nd 3rd other _____

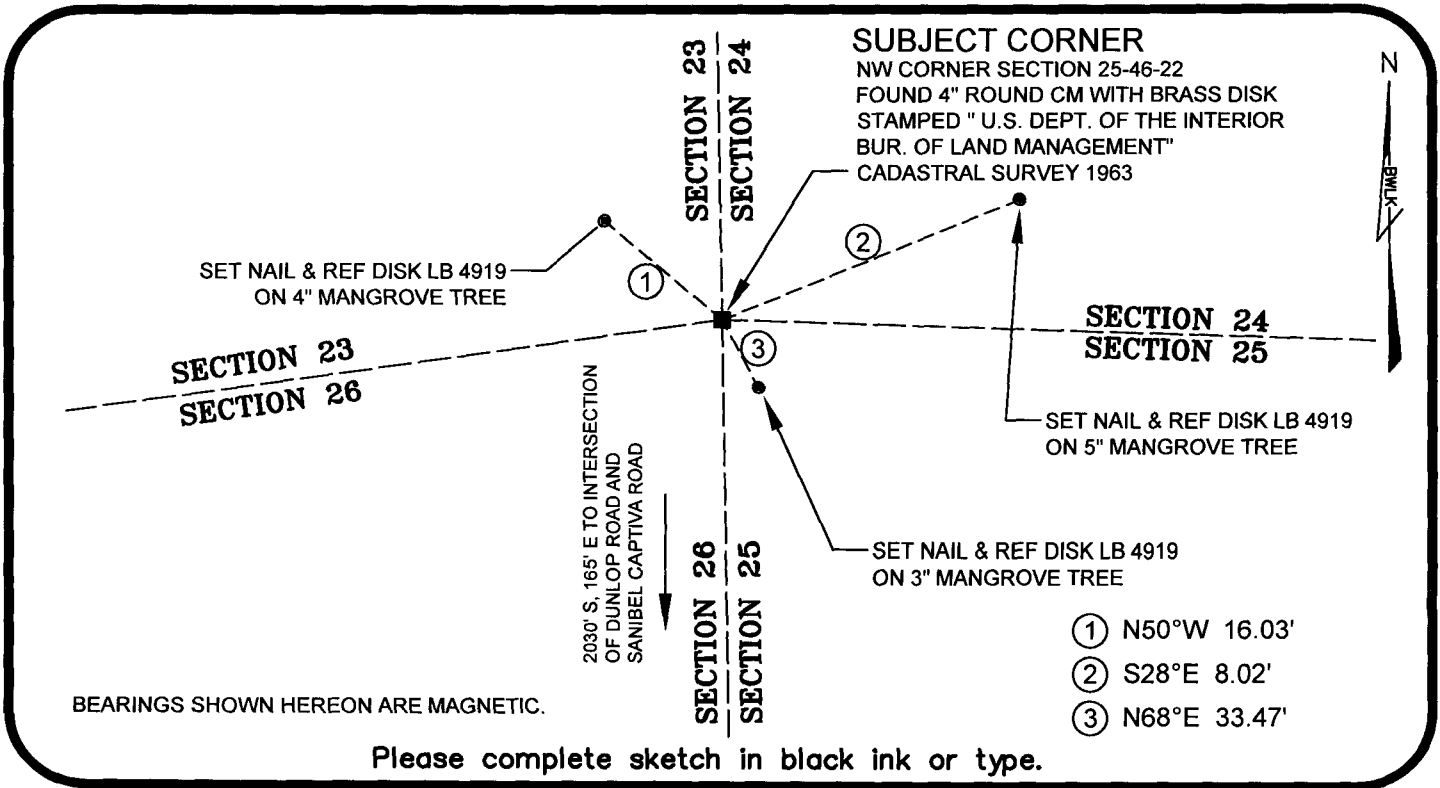

SURVEYORS CERTIFICATE:

I certify the monument and accessories indicated above were field located on 05-10-2007

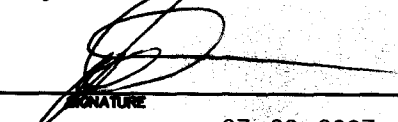

3375
PSM NO.
07-02-2007
FIRM OR AGENCY
BEAN, WHITAKER, LUTZ & KAREH, INC. LB NO. 4919
ADDRESS
13041 McGregor Boulevard
CITY Fort Myers, STATE Florida ZIP 33919
PHONE NUMBER _____ DATE _____

SEND ORIGINAL TO:
Department of Environmental Protection
Bureau of Surveying and Mapping
3900 Commonwealth Boulevard
Mail Station 105
Tallahassee, Florida 32399

D.E.P. USE ONLY

Processed: 7-9-07 ms

B.L.M. - I.D. 600300

QUAD - I.D. 2017 Sanibel

EMBOSSSED SEAL OVER SIGNATURE