

FLORIDA DEPARTMENT OF ENVIRONMENTAL PROTECTION

CERTIFIED CORNER RECORD

DOC. # _____
 BLM. # T45SR27E300300

CORNER DESCRIPTION:

MONUMENTATION DESCRIPTION (EVIDENCE FOUND OR METHOD TO SET)

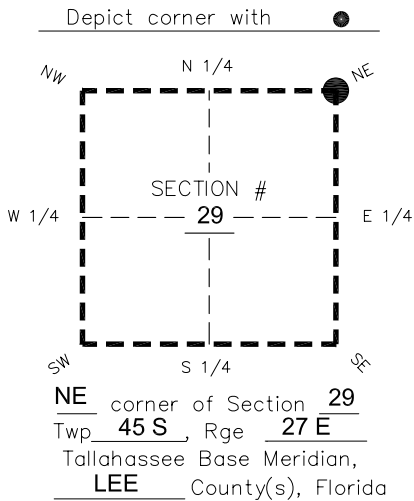

CORNER NOT FOUND. SET 4"x4" CONCRETE MONUMENT WITH 2" DISK "LB 1772" FLUSH WITH GROUND. USED REFERENCE TIES FROM DOCUMENT NUMBER 051458 TO RESET CORNER.

PRIOR CCR'S:

DOC. # 051458

HORIZONTAL POSITION INFORMATION (if determined):

Latitude 26°32'27.5236" Longitude -81°37'43.5229"
 Y(NORTHING-Ft.) 802495.38 X(EASTING-Ft.) 777538.33 Zone West
 Convergence 0°09'57.2" Scale factor 0.99995807

Coordinate determination: GPS

Horizontal datum: NAD83(NSRS2007)

Accuracy (circle one): 1st 2nd 3rd other 1:35,000

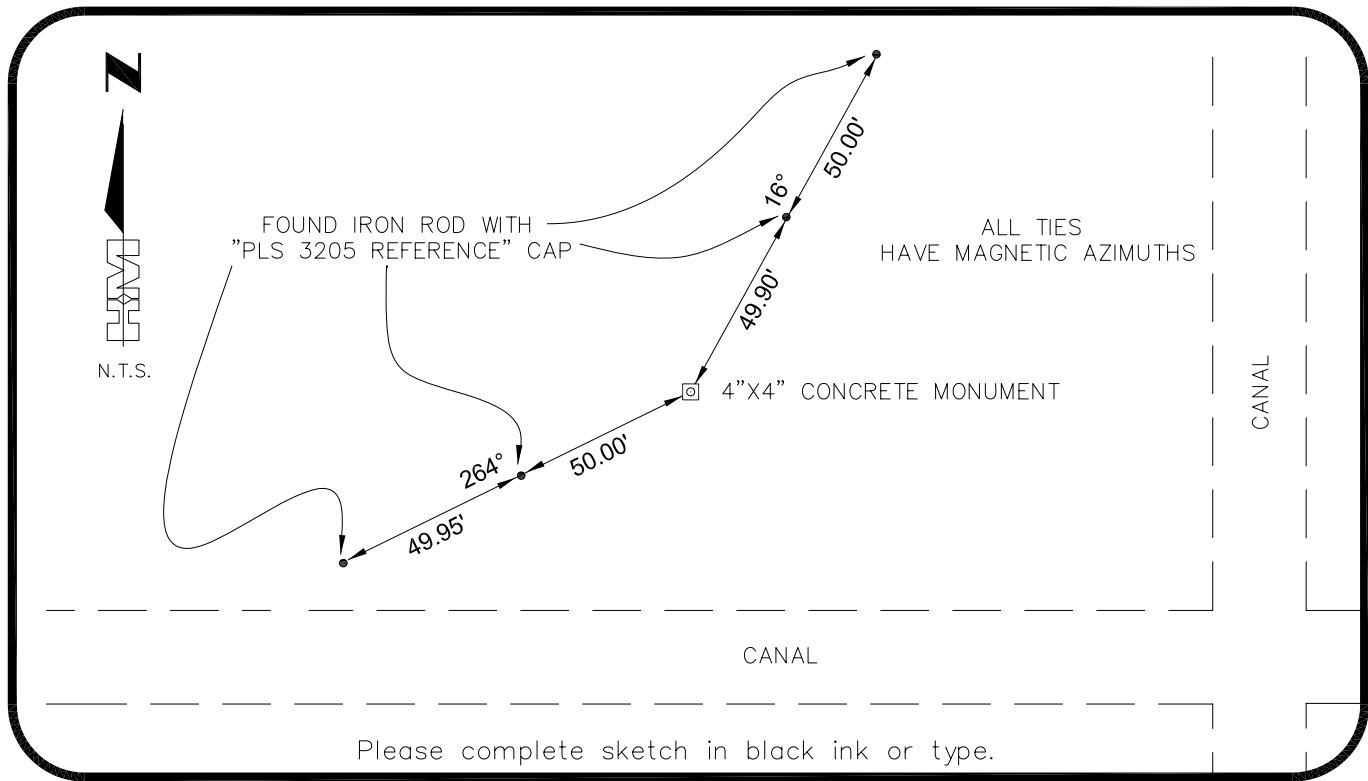

SURVEYORS CERTIFICATE:

I certify the monument and accessories indicated above were field located on 02-28-2007

BEN R. HOMOLA

3950

SIGNATURE HOLE MONTES PSM NO. 1772
 FIRM OR AGENCY _____ LB NO. _____
6224 WHISKEY CREEK DRIVE
 ADDRESS FORT MYERS FL 33919
 CITY STATE ZIP
(239)985-1200 04/20/2007
 PHONE NUMBER DATE

SEND ORIGINAL TO:
 Department of Environmental Protection
 Bureau of Surveying and Mapping
 3900 Commonwealth Boulevard
 Mail Station 105
 Tallahassee, Florida 32399

D.E.P. USE ONLY	
Processed: _____	_____
B.L.M. - I.D. _____	_____
QUAD - I.D. _____	_____

EMBOSSSED SEAL OVER SIGNATURE