

FLORIDA DEPARTMENT OF ENVIRONMENTAL PROTECTION CERTIFIED CORNER RECORD

DOC. # _____
BLM. # T45SR27E300240

CORNER DESCRIPTION: MONUMENTATION DESCRIPTION (EVIDENCE FOUND OR METHOD TO SET)

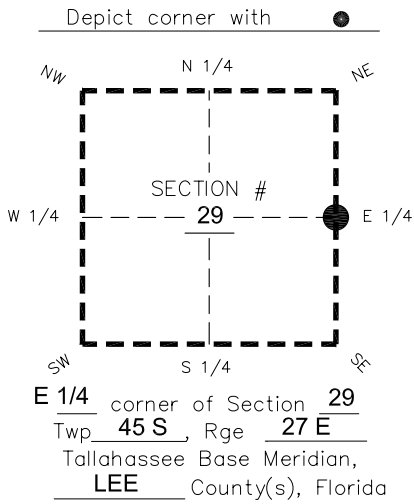

FOUND 4"x4" CONCRETE MONUMENT WITH 2" DISK "LB 3949 RONALD J. HIMES" FLUSH WITH GRADE.

PRIOR CCR'S:

DOC. # 051459

HORIZONTAL POSITION INFORMATION (if determined):

Latitude 26°32'01.1039" Longitude -81°37'43.0910"
Y(NORTHING-Ft.) 799827.93 X(EASTING-Ft.) 777585.28 Zone West
Convergence 0°09'57.2" Scale factor 0.99995808

Coordinate determination: **GPS**

Horizontal datum: **NAD83(NSRS2007)**

Accuracy (circle one): 1st 2nd 3rd other 1:35,000

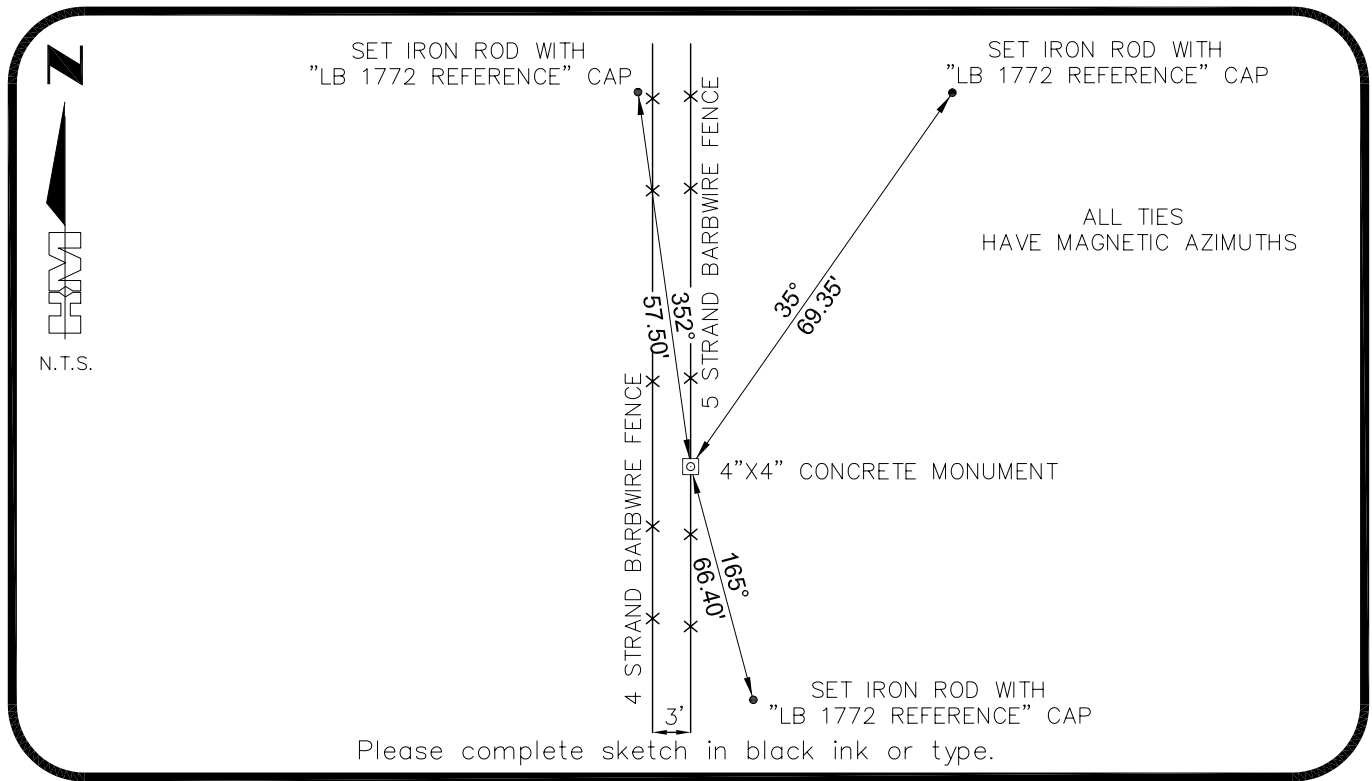

SURVEYORS CERTIFICATE:

I certify the monument and accessories indicated above were field located on 02-23-2007
BEN R. HOMOLA

3950

SIGNATURE PSM NO.
HOLE MONTES 1772

FIRM OR AGENCY LB NO.

6224 WHISKEY CREEK DRIVE

FORT MYERS ADDRESS **FL** **33919**

(239)985-1200 CITY STATE ZIP
04/20/2007 DATE

PHONE NUMBER DATE

SEND ORIGINAL TO:
Department of Environmental Protection
Bureau of Surveying and Mapping
3900 Commonwealth Boulevard
Mail Station 105
Tallahassee, Florida 32399

D.E.P. USE ONLY
Processed: _____
B.L.M. - I.D. _____
QUAD - I.D. _____

EMBOSSSED SEAL OVER SIGNATURE