

# FLORIDA DEPARTMENT OF ENVIRONMENTAL PROTECTION CERTIFIED CORNER RECORD

DOC. # \_\_\_\_\_  
BLM. # T45SR27E300140

CORNER DESCRIPTION:      MONUMENTATION DESCRIPTION (EVIDENCE FOUND OR METHOD TO SET)

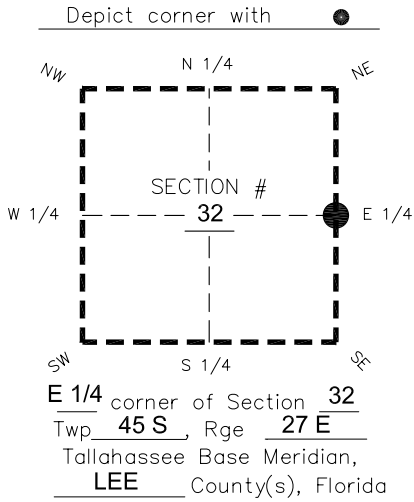

**FOUND 4"x4" CONCRETE MONUMENT WITH IRON ROD AND NO I.D.  
0.6' BELOW GROUND.**

PRIOR CCR'S:

DOC. # N/A

HORIZONTAL POSITION INFORMATION ( if determined ):

Latitude 26°31'09.8716" Longitude -81°37'42.6390"  
Y(NORTHING-Ft.) 794655.20 X(EASTING-Ft.) 777641.31 Zone West  
Convergence 0°09'57.1" Scale factor 0.99995810

Coordinate determination: **GPS**

Horizontal datum: **NAD83(NSRS2007)**

Accuracy (circle one):      1st      2nd      3rd      other 1:35,000

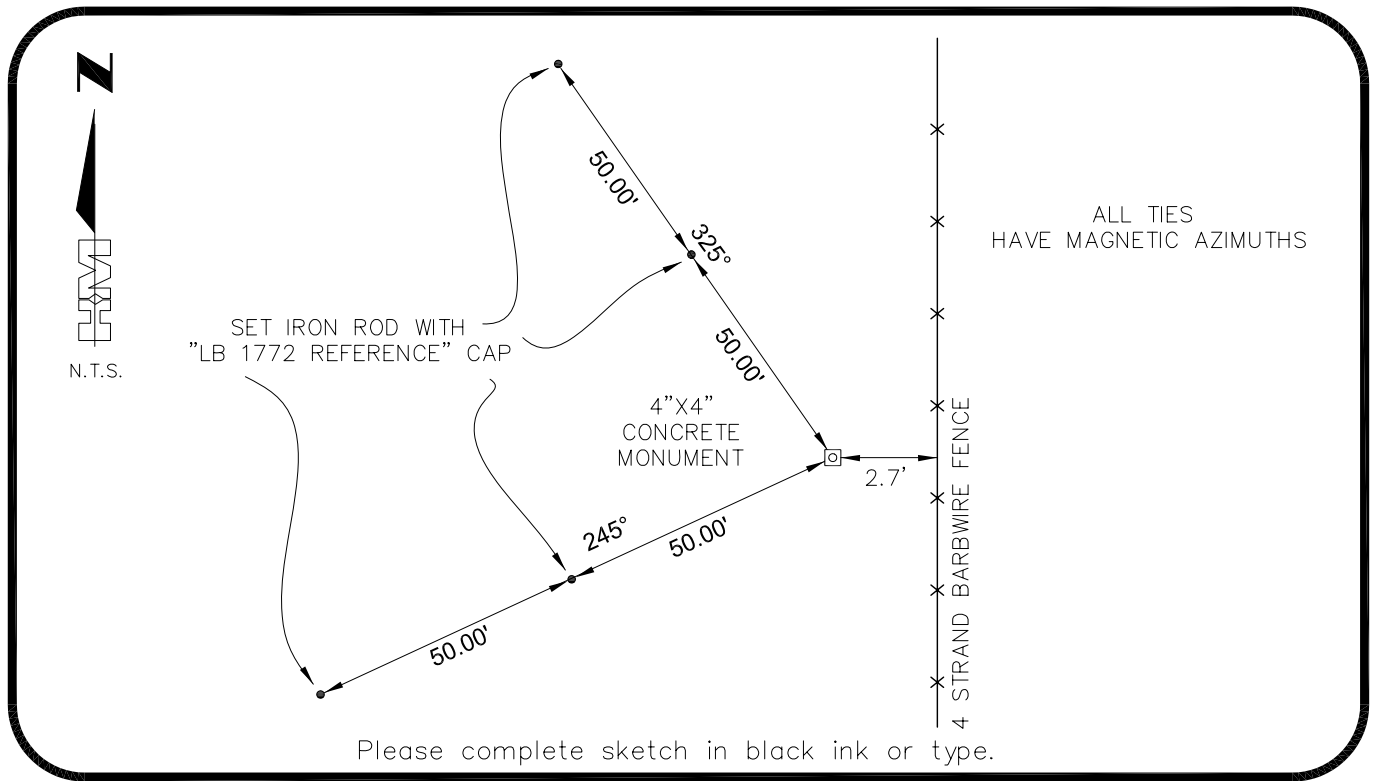

SURVEYORS CERTIFICATE:

I certify the monument and accessories indicated above were field located on 03-21-2007  
**BEN R. HOMOLA**

3950

SIGNATURE      PSM NO.  
HOLE MONTES      1772

FIRM OR AGENCY      LB NO.  
6224 WHISKEY CREEK DRIVE

FORT MYERS      ADDRESS      FL      33919

CITY      STATE      ZIP  
(239)985-1200      04/20/2007

PHONE NUMBER      DATE

SEND ORIGINAL TO:  
Department of Environmental Protection  
Bureau of Surveying and Mapping  
3900 Commonwealth Boulevard  
Mail Station 105  
Tallahassee, Florida 32399

D.E.P. USE ONLY
Processed: _____
B.L.M. - I.D. _____
QUAD - I.D. _____

EMBOSSSED SEAL OVER SIGNATURE