

FLORIDA DEPARTMENT OF ENVIRONMENTAL PROTECTION

CERTIFIED CORNER RECORD

DOC. # _____
 BLM. # T45SR27E300100

CORNER DESCRIPTION: MONUMENTATION DESCRIPTION (EVIDENCE FOUND OR METHOD TO SET)

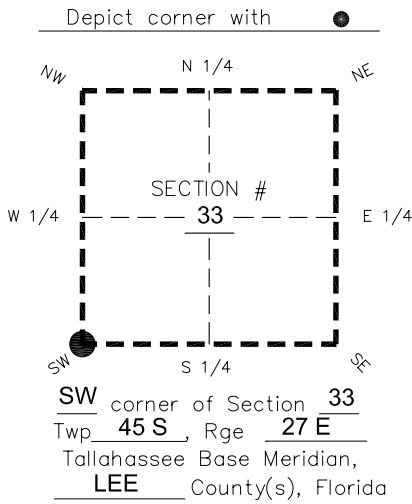

**FOUND 4"x4" CONCRETE MONUMENT WITH NO I.D.
 PROJECTING 1.4' ABOVE GROUND.**

PRIOR CCR'S:

DOC. # 0006503, 0036559

HORIZONTAL POSITION INFORMATION (if determined):

Latitude 26°30'45.0603" Longitude -81°37'42.6192"
 Y(NORTHING-Ft.) 792150.04 X(EASTING-Ft.) 777650.36 Zone West
 Convergence 0°09'57.0" Scale factor 0.99995810

Coordinate determination: **GPS**

Horizontal datum: **NAD83(NSRS2007)**

Accuracy (circle one): 1st 2nd 3rd other 1:35,000

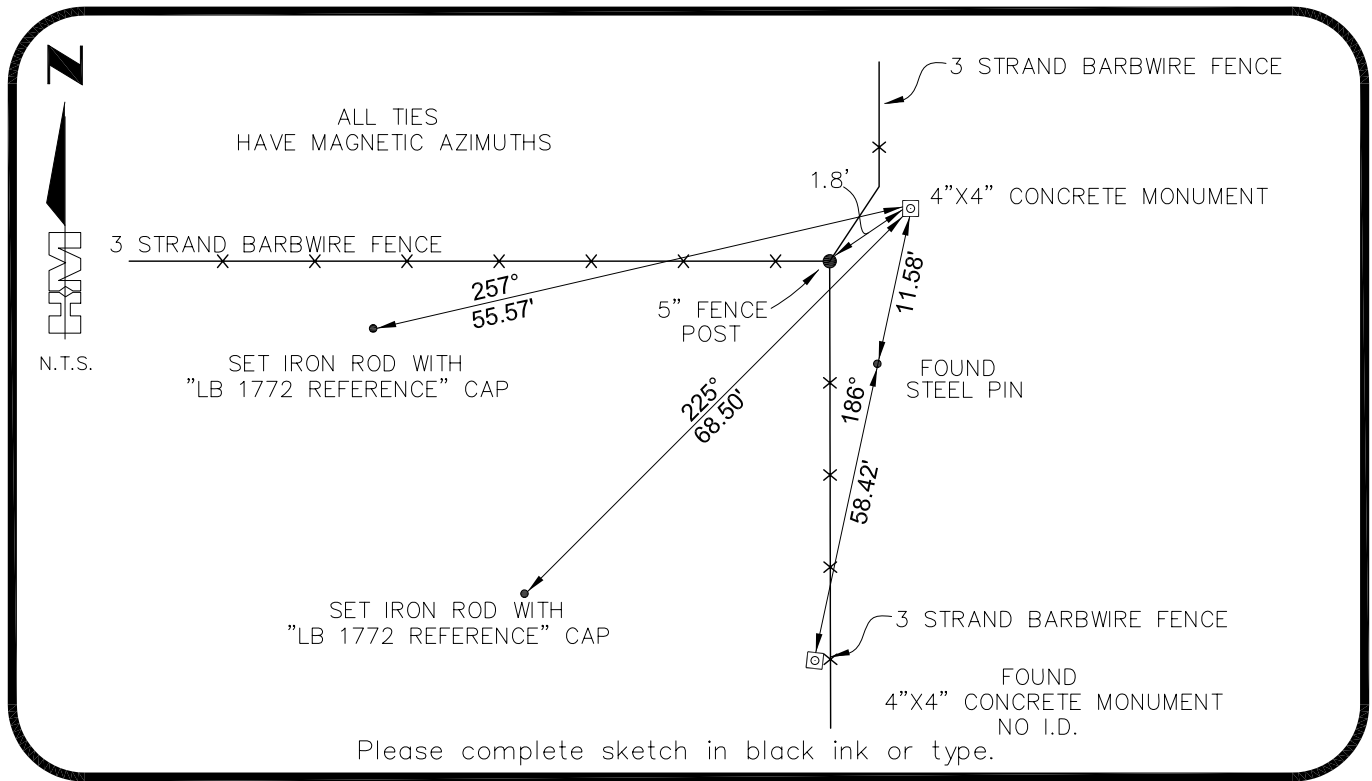

SURVEYORS CERTIFICATE:

I certify the monument and accessories indicated above were field located on 02-27-2007

BEN R. HOMOLA

3950

SIGNATURE PSM NO.
HOLE MONTES 1772

FIRM OR AGENCY LB NO.
6224 WHISKEY CREEK DRIVE

ADDRESS CITY STATE ZIP
FORT MYERS **FL** **33919**

PHONE NUMBER DATE
(239)985-1200 **04/20/2007**

SEND ORIGINAL TO:
 Department of Environmental Protection
 Bureau of Surveying and Mapping
 3900 Commonwealth Boulevard
 Mail Station 105
 Tallahassee, Florida 32399

D.E.P. USE ONLY
Processed: _____
B.L.M. - I.D. _____
QUAD - I.D. _____

EMBOSSSED SEAL OVER SIGNATURE