

FLORIDA DEPARTMENT OF ENVIRONMENTAL PROTECTION CERTIFIED CORNER RECORD

094497

DOC. # _____

CORNER DESCRIPTION:

MONUMENTATION DESCRIPTION (EVIDENCE FOUND OR METHOD TO SET)

Depict corner with

SET 5/8" IRON ROD WITH CAP "LB6566". POSITION DETERMINED BY SINGLE PROPORTION MEASUREMENT.

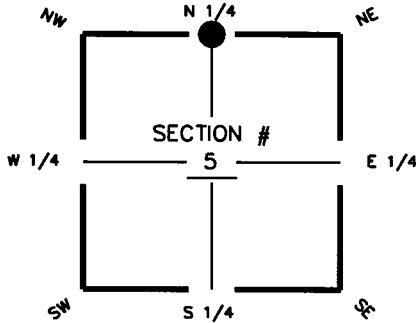

N1/4 corner of Section 5
Twp 45 S, Rge 27 E
Tallahassee Base Meridian,
LEE County(s), Florida

HORIZONTAL POSITION INFORMATION (if determined):

Latitude 26° 35' 57.1080" N. Longitude 81° 38' 16.9319 W.
Y(NORTHING-Ft.) 823648.258 X(EASTING-Ft.) 774444.488 Zone WEST
Convergence 0° 09' 43.4506" Scale factor 0.999957126
Coordinate determination (circle one): Field traverse GPS
Horizontal datum (circle one): NAD27 NAD83(1986) NAD83(1999) other (explain)
Accuracy (circle one): 1st 2nd 3rd other 1:50,000

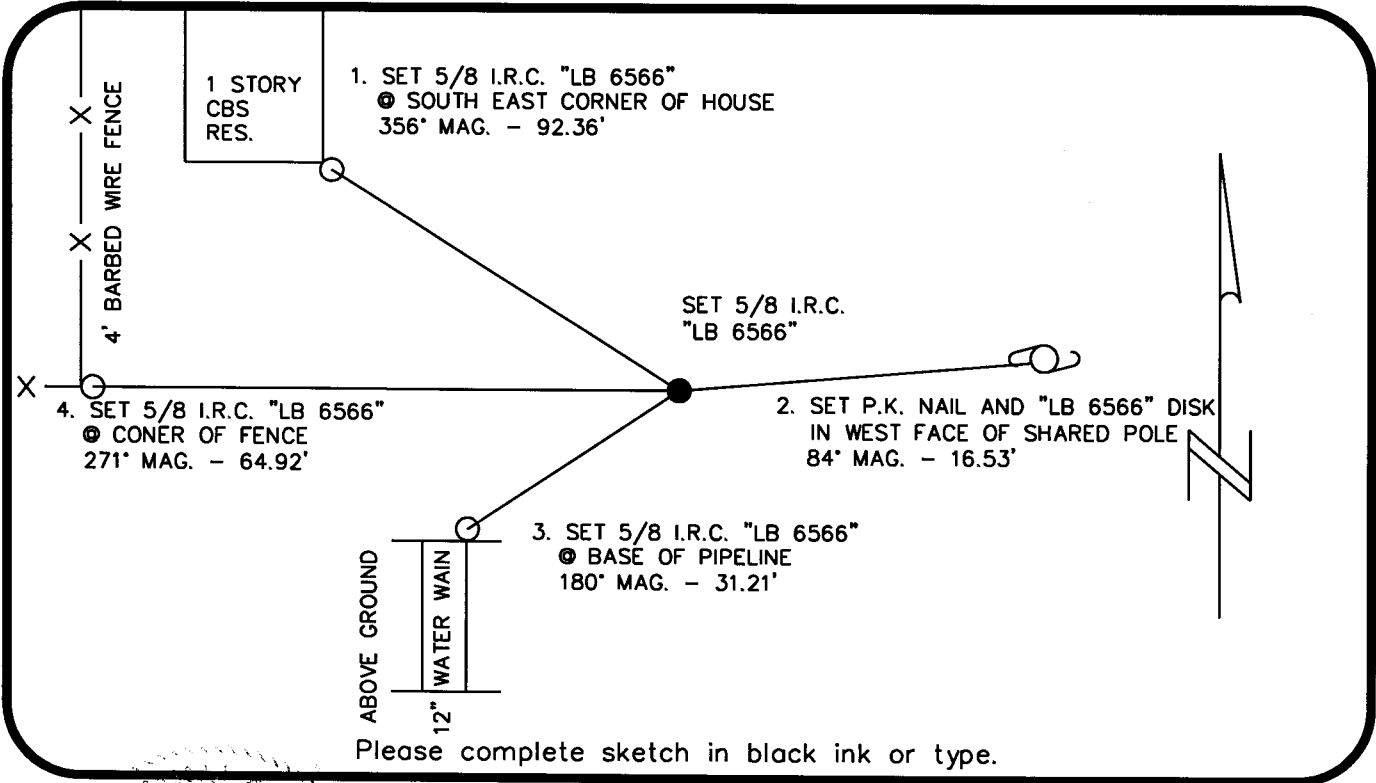

SURVEYORS CERTIFICATE:

I certify the monument and accessories indicated above were field located on 04/29/08

[Signature]

SIGNATURE
McKIM & CREED, PA. 6541
FIRM OR AGENCY PSM NO.
10970 S. CLEVELAND AVENUE, SUITE 401 LB NO.
ADDRESS
FORT MYERS FLORIDA 33907
CITY STATE ZIP
(239) 275-8875 5-22-2008
PHONE NUMBER DATE

SEND ORIGINAL TO:
Department of Environmental Protection
Bureau of Surveying and Mapping
3900 Commonwealth Boulevard
Mail Station 105
Tallahassee, Florida 32399

Processed: 4-1-08 MB
B.L.M. - I.D. 240700
QUAD - I.D. 2114 AIVASW

EMBOSSSED SEAL OVER SIGNATURE