

FLORIDA DEPARTMENT OF ENVIRONMENTAL PROTECTION CERTIFIED CORNER RECORD

DOC. # _____

BLM. # T45SR27E240200

CORNER DESCRIPTION: MONUMENTATION DESCRIPTION (EVIDENCE FOUND OR METHOD TO SET)

Depict corner with

FOUND BASE OF 4"x4" BROKEN CONCRETE MONUMENT FLUSH WITH GRADE.

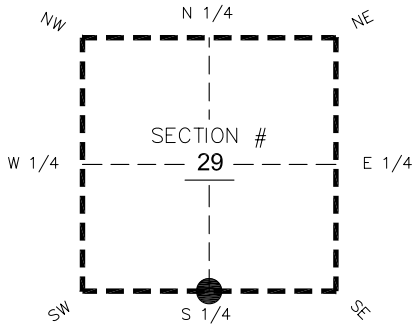

S 1/4 corner of Section **29**
Twp **45 S**, Rge **27 E**
Tallahassee Base Meridian,
LEE County(s), Florida

PRIOR CCR'S:

DOC. # 0043976, 051461

HORIZONTAL POSITION INFORMATION (if determined):

Latitude 26°31'35.1181" Longitude -81°38'11.9535"
Y(NORTHING-Ft.) 797196.67 X(EASTING-Ft.) 774971.39 Zone West
Convergence 0°09'44.2" Scale factor 0.99995736

Coordinate determination: **GPS**

Horizontal datum: **NAD83(NSRS2007)**

Accuracy (circle one): 1st 2nd 3rd other 1:35,000

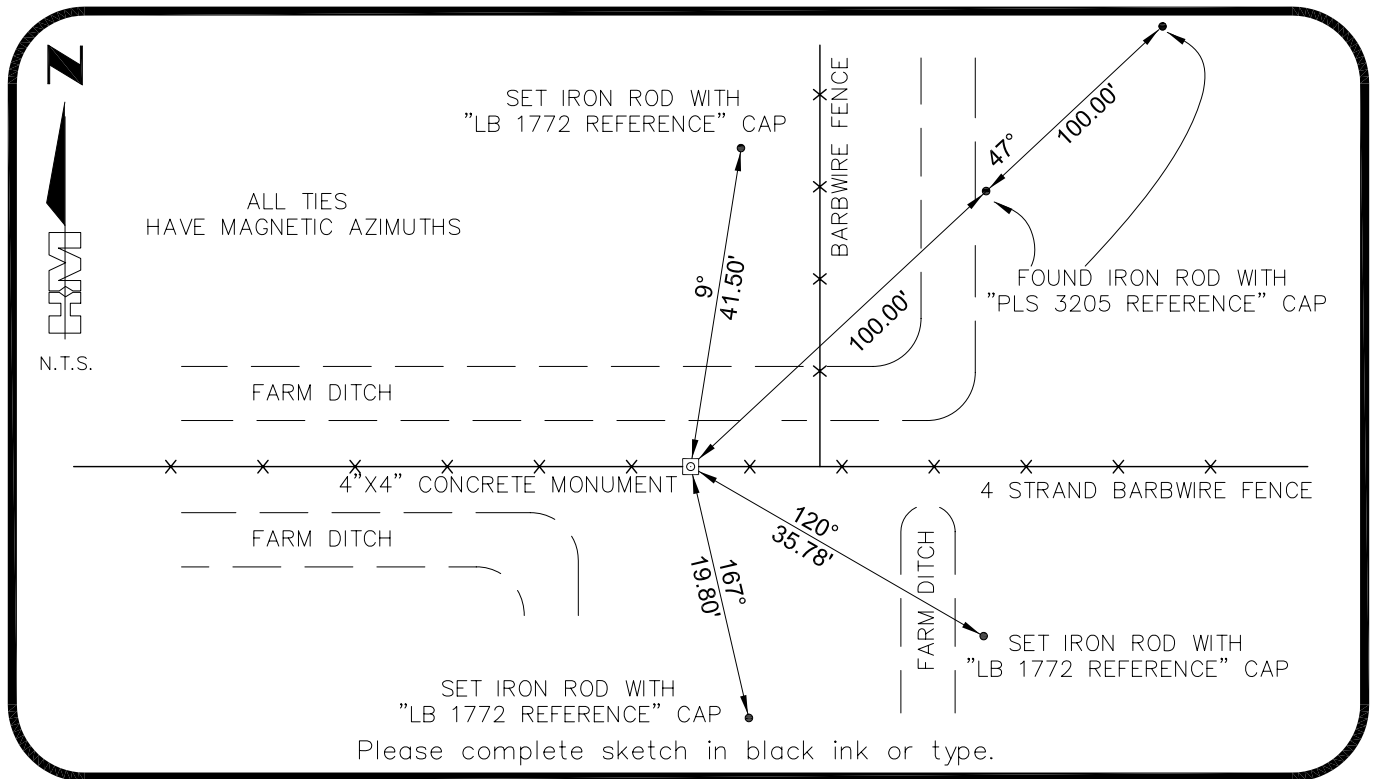

SURVEYORS CERTIFICATE:

I certify the monument and accessories indicated above were field located on 02-22-2007

BEN R. HOMOLA

SEND ORIGINAL TO:
Department of Environmental Protection
Bureau of Surveying and Mapping
3900 Commonwealth Boulevard
Mail Station 105
Tallahassee, Florida 32399

3950

SIGNATURE PSM NO.
HOLE MONTES **1772**

FIRM OR AGENCY LB NO.
6224 WHISKEY CREEK DRIVE

FORT MYERS ADDRESS **FL** **33919**

CITY STATE ZIP
(239)985-1200 **04/20/2007**

PHONE NUMBER DATE

D.E.P. USE ONLY	
Processed: _____	_____
B.L.M. - I.D. _____	_____
QUAD - I.D. _____	_____

EMBOSSSED SEAL OVER SIGNATURE