

# FLORIDA DEPARTMENT OF ENVIRONMENTAL PROTECTION

## CERTIFIED CORNER RECORD

DOC. # \_\_\_\_\_  
 BLM. # T45SR27E240100

CORNER DESCRIPTION:      MONUMENTATION DESCRIPTION (EVIDENCE FOUND OR METHOD TO SET)

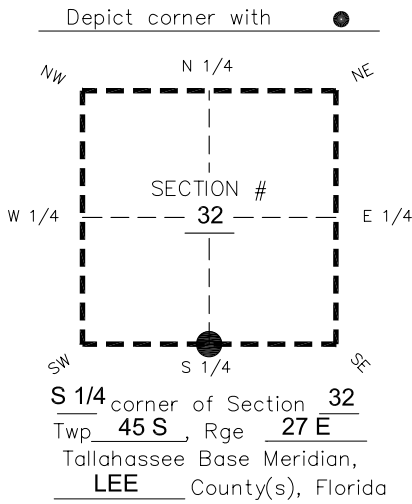

**FOUND 4"x4" CONCRETE MONUMENT WITH SCREW IN TOP.  
 PROJECTS 2.0' ABOVE GROUND.**

PRIOR CCR'S:

DOC. # 0006502

HORIZONTAL POSITION INFORMATION ( if determined ):

Latitude 26°30'44.5290" Longitude -81°38'11.7139"  
 Y(NORTHING-Ft.) 792088.83 X(EASTING-Ft.) 775007.61 Zone West  
 Convergence 0°09'44.0" Scale factor 0.99995737

Coordinate determination: **GPS**

Horizontal datum: **NAD83(NSRS2007)**

Accuracy (circle one):      1st      2nd      3rd      other 1:35,000

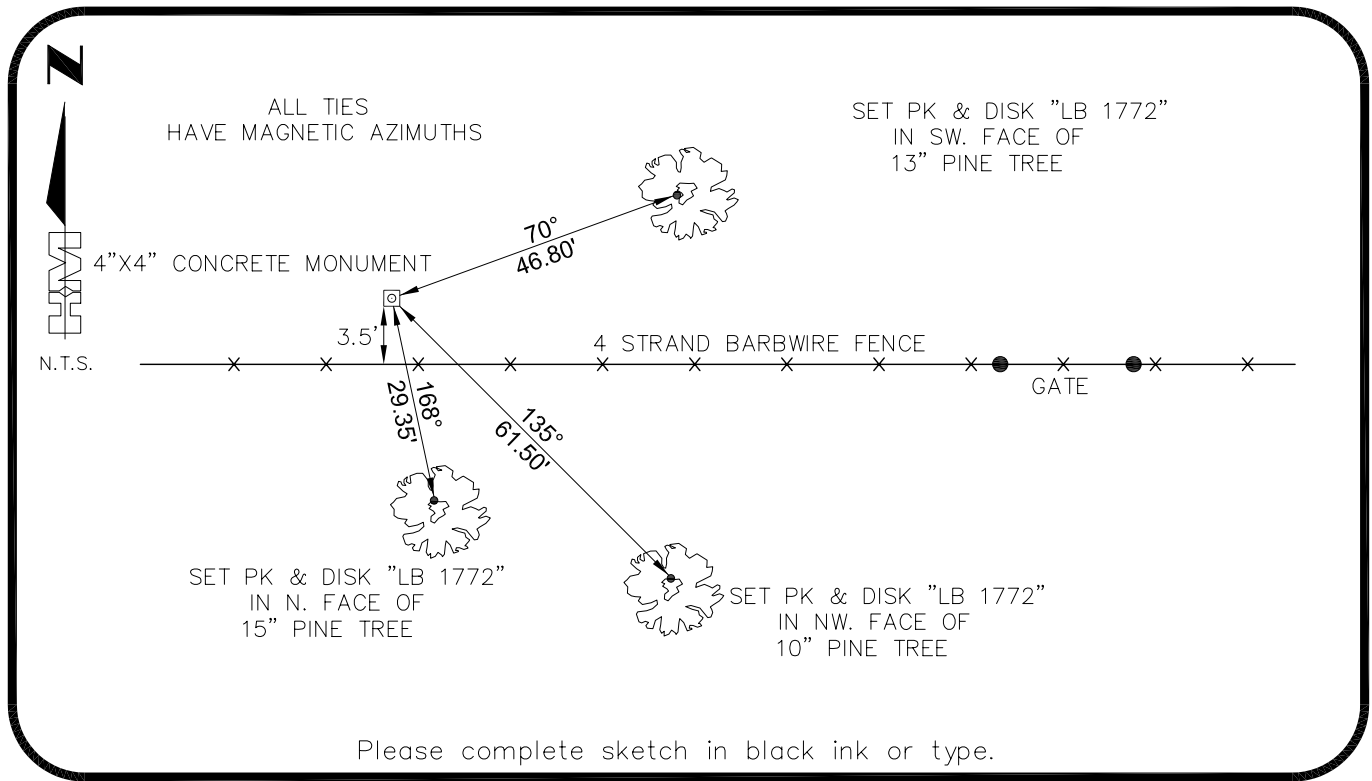

SURVEYORS CERTIFICATE:

I certify the monument and accessories indicated above were field located on 02-27-2007

**BEN R. HOMOLA**

	<b>3950</b>
SIGNATURE <b>HOLE MONTES</b>	PSM NO. <b>1772</b>
FIRM OR AGENCY <b>6224 WHISKEY CREEK DRIVE</b>	LB NO.
ADDRESS <b>FORT MYERS</b>	<b>FL 33919</b>
CITY <b>(239)985-1200</b>	STATE <b>04/20/2007</b>
PHONE NUMBER	DATE

SEND ORIGINAL TO:  
 Department of Environmental Protection  
 Bureau of Surveying and Mapping  
 3900 Commonwealth Boulevard  
 Mail Station 105  
 Tallahassee, Florida 32399

D.E.P. USE ONLY
Processed: _____
B.L.M. - I.D. _____
QUAD - I.D. _____

EMBOSSSED SEAL OVER SIGNATURE