

FLORIDA DEPARTMENT OF ENVIRONMENTAL PROTECTION

CERTIFIED CORNER RECORD

DOC. # _____
 BLM. # T45SR27E200340

CORNER DESCRIPTION: MONUMENTATION DESCRIPTION (EVIDENCE FOUND OR METHOD TO SET)

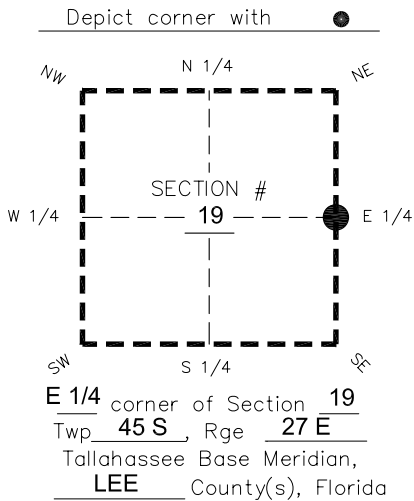

FOUND 3"x3" CONCRETE MONUMENT WITH PLUS MARK IN TOP. PROJECTS 1.7' ABOVE GROUND.

PRIOR CCR'S:

DOC. # N/A

HORIZONTAL POSITION INFORMATION (if determined):

Latitude 26°32'53.3530" Longitude -81°38'42.8808"
 Y(NORTHING-Ft.) 805088.08 X(EASTING-Ft.) 772140.51 Zone West
 Convergence 0°09'30.8" Scale factor 0.99995660

Coordinate determination: **GPS**

Horizontal datum: **NAD83(NSRS2007)**

Accuracy (circle one): 1st 2nd 3rd other 1:35,000

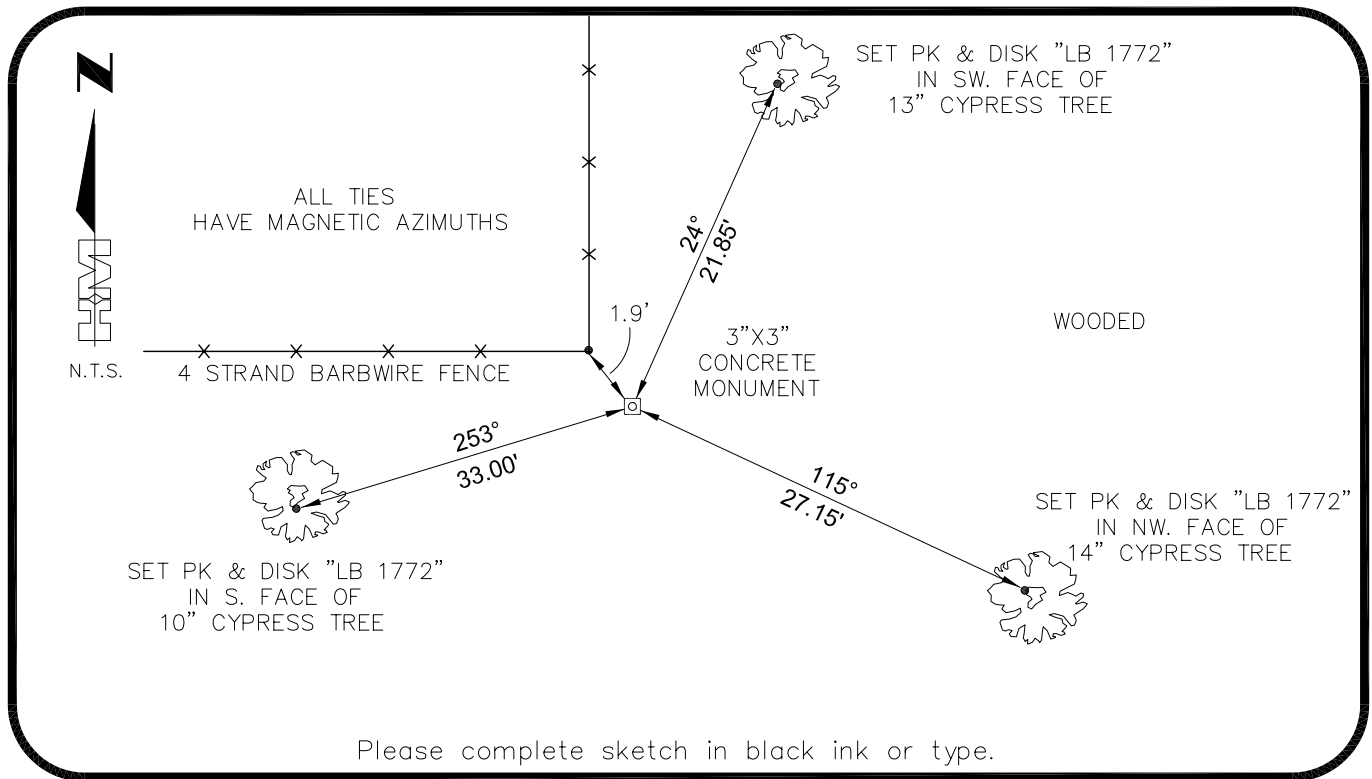

SURVEYORS CERTIFICATE:

I certify the monument and accessories indicated above were field located on 03-15-2007

BEN R. HOMOLA

SIGNATURE	3950
HOLE MONTES	PSM NO. 1772
6224 WHISKEY CREEK DRIVE	LB NO.
FORT MYERS	FL 33919
(239)985-1200	STATE DATE ZIP
PHONE NUMBER	04/20/2007
DATE	

EMBOSSSED SEAL OVER SIGNATURE

SEND ORIGINAL TO:
 Department of Environmental Protection
 Bureau of Surveying and Mapping
 3900 Commonwealth Boulevard
 Mail Station 105
 Tallahassee, Florida 32399

D.E.P. USE ONLY
Processed: _____
B.L.M. - I.D. _____
QUAD - I.D. _____