

FLORIDA DEPARTMENT OF ENVIRONMENTAL PROTECTION

CERTIFIED CORNER RECORD

DOC. # _____
 BLM. # T45SR27E200240

CORNER DESCRIPTION: MONUMENTATION DESCRIPTION (EVIDENCE FOUND OR METHOD TO SET)

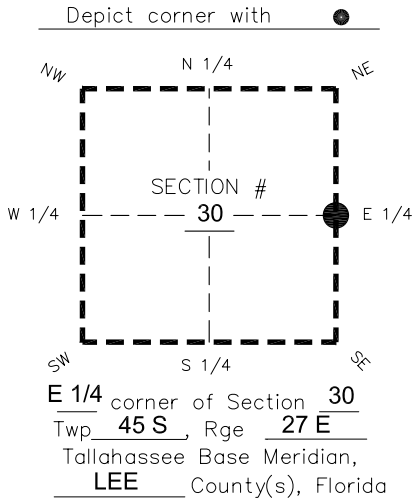

CORNER NOT FOUND. SET 4"x4" CONCRETE MONUMENT WITH 2" DISK "LB 1772" 0.3' BELOW GROUND. CORNER LOCATION DETERMINED BY SINGLE PROPORTIONATE MEASUREMENT BETWEEN NE. & SE. CORNERS OF SECTION 30-45-27.

PRIOR CCR'S:

DOC. # N/A

HORIZONTAL POSITION INFORMATION (if determined):

Latitude 26°32'01.3438" Longitude -81°38'41.8975"
 Y(NORTHING-Ft.) 799837.03 X(EASTING-Ft.) 772244.34 Zone West
 Convergence 0°09'31.0" Scale factor 0.99995663

Coordinate determination: GPS

Horizontal datum: NAD83(NSRS2007)

Accuracy (circle one): 1st 2nd 3rd other 1:35,000

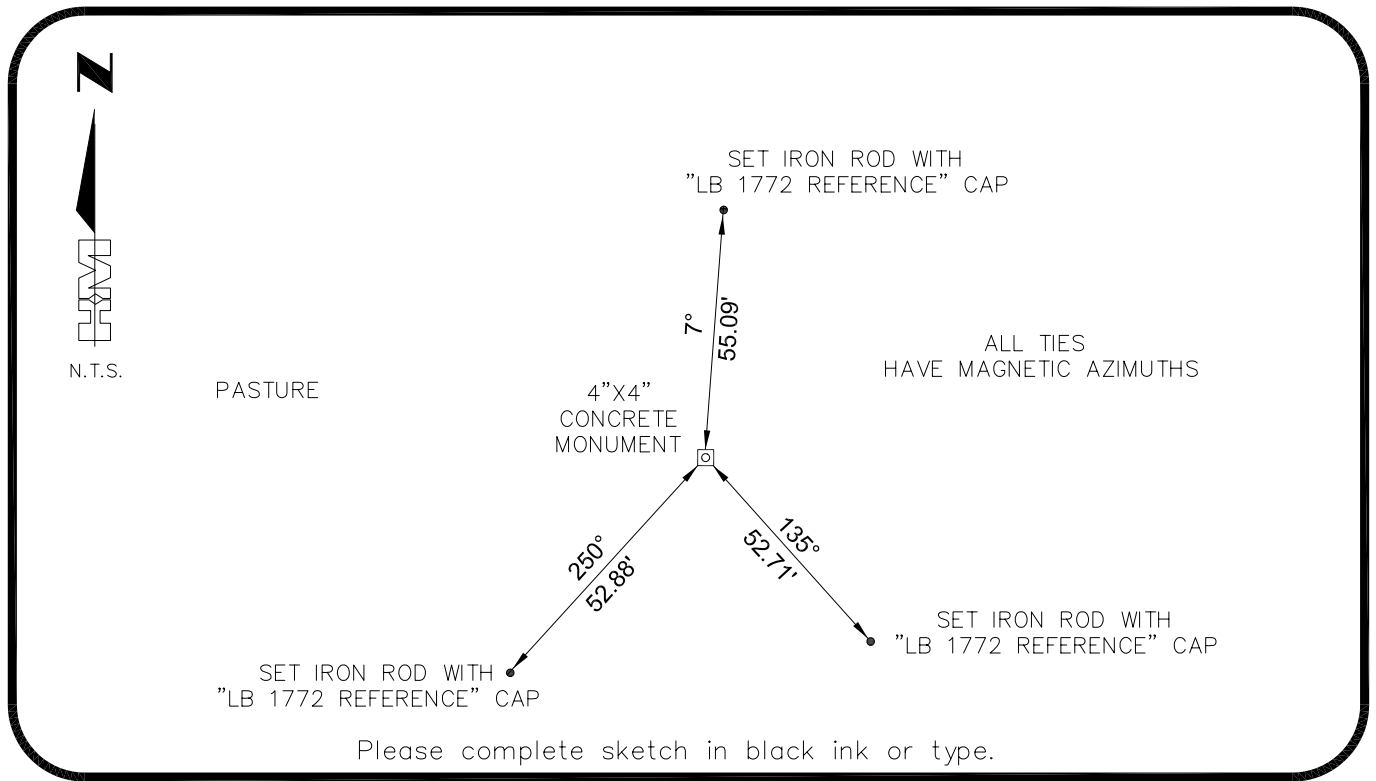

SURVEYORS CERTIFICATE:

I certify the monument and accessories indicated above were field located on 04-12-2007
BEN R. HOMOLA

3950

 SIGNATURE PSM NO.
HOLE MONTES 1772

 FIRM OR AGENCY LB NO.
6224 WHISKEY CREEK DRIVE

 ADDRESS CITY STATE ZIP
FORT MYERS FL 33919

 CITY STATE ZIP
(239)985-1200 04/20/2007

 PHONE NUMBER DATE

SEND ORIGINAL TO:
 Department of Environmental Protection
 Bureau of Surveying and Mapping
 3900 Commonwealth Boulevard
 Mail Station 105
 Tallahassee, Florida 32399

D.E.P. USE ONLY
Processed: _____
B.L.M. - I.D. _____
QUAD - I.D. _____

EMBOSSSED SEAL OVER SIGNATURE