

FLORIDA DEPARTMENT OF ENVIRONMENTAL PROTECTION

CERTIFIED CORNER RECORD

DOC. # _____
 BLM. # T45SR27E200140

CORNER DESCRIPTION: MONUMENTATION DESCRIPTION (EVIDENCE FOUND OR METHOD TO SET)

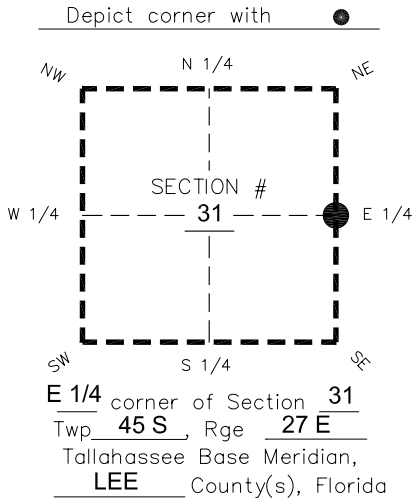

CORNER NOT FOUND. SET 4"x4" CONCRETE MONUMENT WITH 2" DISK STAMPED "LB 1772" 1.4' BELOW GROUND. CORNER LOCATION DETERMINED BY SINGLE PROPORTIONATE MEASUREMENT BETWEEN NE. & SE. CORNERS OF SECTION 31-45-27.

PRIOR CCR'S:

DOC. # N/A

HORIZONTAL POSITION INFORMATION (if determined):

Latitude 26°31'09.7736" Longitude -81°38'41.0307"
 Y(NORTHING-Ft.) 794630.28 X(EASTING-Ft.) 772337.48 Zone West
 Convergence 0°09'31.1" Scale factor 0.99995665

Coordinate determination: GPS

Horizontal datum: NAD83(NSRS2007)

Accuracy (circle one): 1st 2nd 3rd other 1:35,000

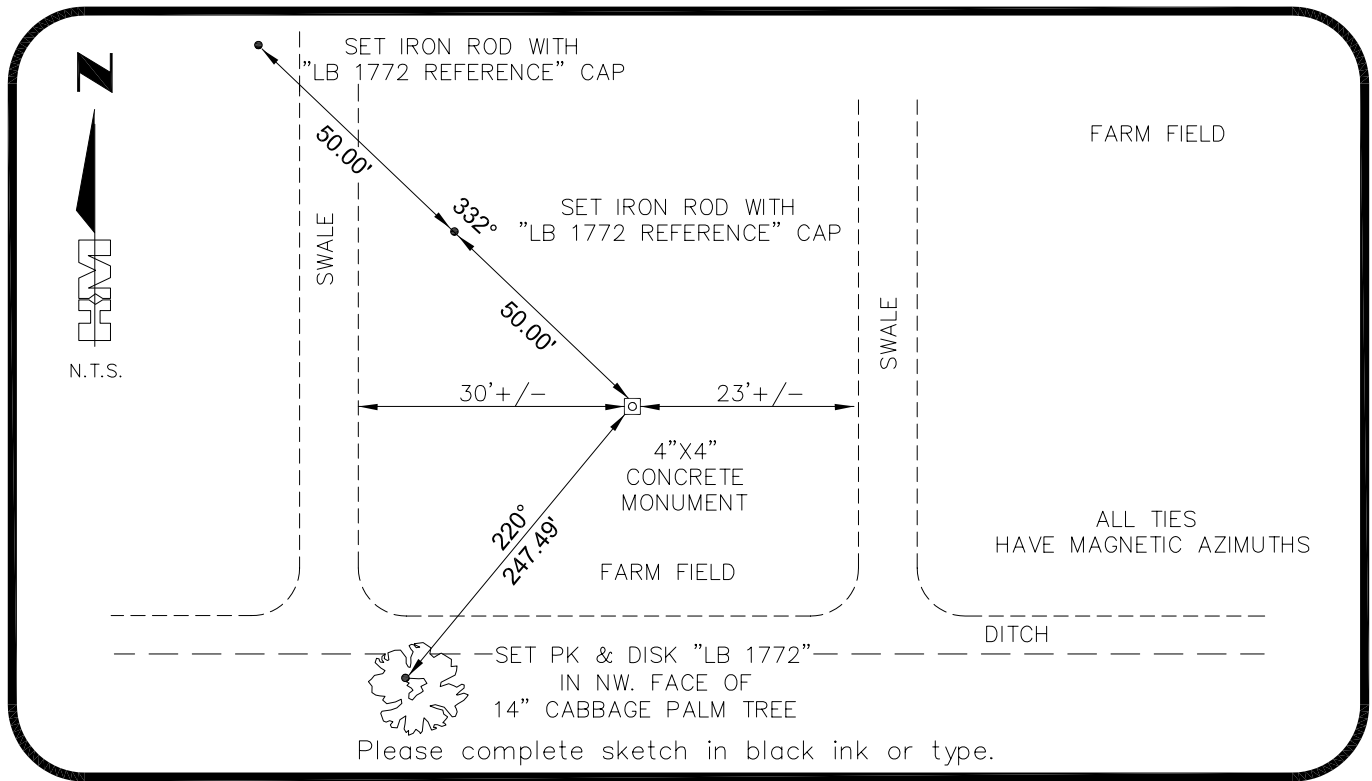

SURVEYORS CERTIFICATE:

I certify the monument and accessories indicated above were field located on 03-22-2007
BEN R. HOMOLA

3950

SIGNATURE _____ PSM NO. _____
HOLE MONTES 1772
 FIRM OR AGENCY _____ LB NO. _____
6224 WHISKEY CREEK DRIVE
 ADDRESS _____
FORT MYERS FL 33919
 CITY STATE ZIP
(239)985-1200 04/20/2007
 PHONE NUMBER DATE

SEND ORIGINAL TO:
 Department of Environmental Protection
 Bureau of Surveying and Mapping
 3900 Commonwealth Boulevard
 Mail Station 105
 Tallahassee, Florida 32399

D.E.P. USE ONLY
Processed: _____
B.L.M. - I.D. _____
QUAD - I.D. _____

EMBOSSSED SEAL OVER SIGNATURE