

FLORIDA DEPARTMENT OF ENVIRONMENTAL PROTECTION
CERTIFIED CORNER RECORD

DOC. # 081410

CORNER DESCRIPTION: _____ MONUMENTATION DESCRIPTION (EVIDENCE FOUND OR METHOD TO SET) _____

Depict corner with 

SET 4" X 4" CONCRETE MONUMENT
STAMPED "BANKS ENG. LB 6690"

BASED ON M.H. CLAY'S SUBDIVISION OF TOWNSHIP, SURVEYED MARCH 27 TO APRIL 12, 1873.

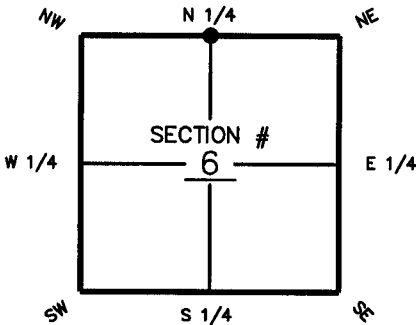

N 1/4 corner of Section 6
Twp 45 S, Rge 27 E
Tallahassee Base Meridian,
LEE County(s), Florida

HORIZONTAL POSITION INFORMATION (if determined):

Latitude _____ Longitude _____
Y(NORTHING-Ft.) 823586.4405 X(EASTING-Ft.) 769142.3798 Zone FL W
Convergence _____ Scale factor .999956

Coordinate determination (circle one): Field traverse (GPS)
Horizontal datum (circle one): NAD27 NAD83(1986) (NAD83(1990)) other (explain) _____
Accuracy (circle one): 1st 2nd (3rd) other _____

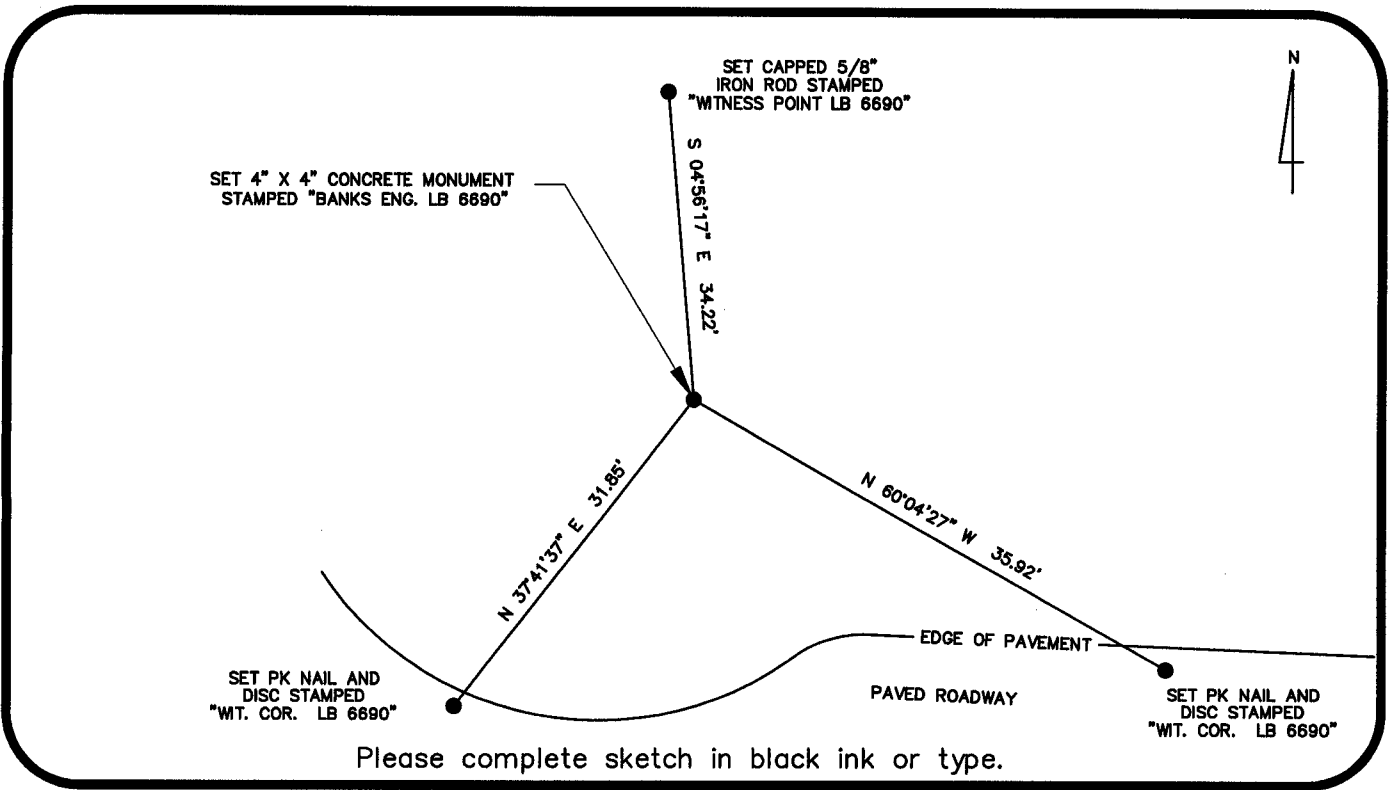

SURVEYORS CERTIFICATE:

I certify the monument and accessories indicated above were field located on MARCH 10, 2004

Russell M. Ritz
SIGNATURE _____ 4009
BANKS ENGINEERING, INC. PLS NO. 6690
FIRM OR AGENCY LB NO. _____
10511 SIX MILE CYPRESS PARKWAY, SUITE 101
ADDRESS
FORT MYERS FL 33912
CITY STATE ZIP
239-939-5490 MARCH 22, 2004
PHONE NUMBER DATE

SEND ORIGINAL TO:
Department of Environmental Protection
Bureau of Surveying and Mapping
3900 Commonwealth Boulevard
Mail Station 105
Tallahassee, Florida 32399

D.E.P. USE ONLY

Processed: 3-31-04 CH
B.L.M. - I.D. 140 700
QUAD - I.D. 2114 Alva SW

EMBOSSSED SEAL OVER SIGNATURE